The Razorback

1 9 2 3

The
RAZORBACK
1923

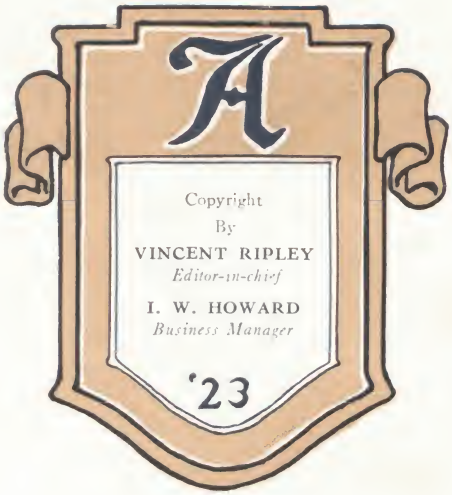
A
Copyright
By
VINCENT RIPLEY
Editor-in-chief
I. W. HOWARD
Business Manager
'23

The 1923 RAZORBACK

of the

UNIVERSITY OF ARKANSAS

PUBLISHED BY THE JUNIOR CLASS

The DEDICATION

To

Miss Jobelle Holcombe

B. A., M. A.

Assistant Professor in English

Whose loyalty to the University and whose sixteen years of faithful service in its behalf are a constant source of inspiration, this volume of the Razorback is respectfully dedicated : : : : : :

The FOREWORD

THIS volume of the Razorback has been published not only to record in attractive form the spirit and memories of the past year, but also to aid in the development of our highest ideal, a greater University. ¶ Believing the college annual to be an excellent means of accomplishing such a purpose, we have endeavored to make THE 1923 RAZORBACK truly representative of our University

The ORDER of BOOKS

University

Classes

Activities

Athletics

Organizations

Campus

Printed and Bound

By

The HUGH STEPHENS PRESS
Jefferson City, Missouri

Engraved By

JAHN & OLLIER ENGRAVING COMPANY
Chicago, Illinois

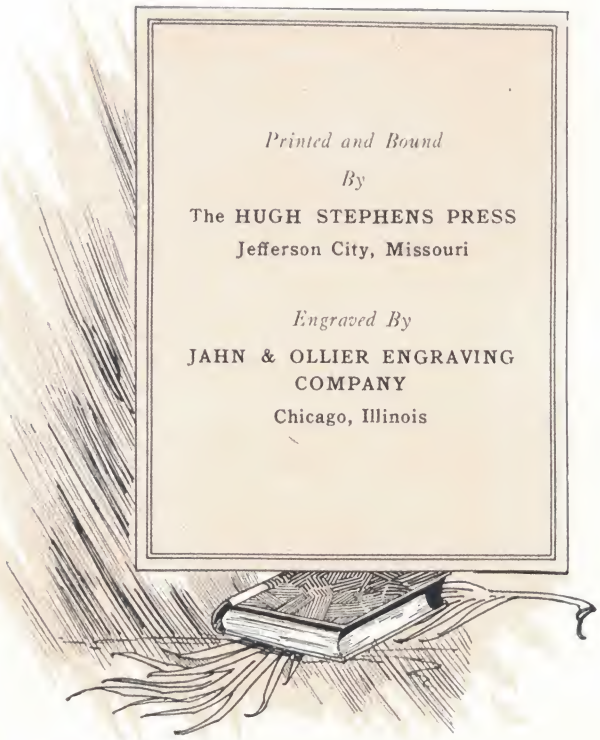

UNIVERSITY

Alma Mater

Pure as the dawn on the brow of thy beauty
Watches thy Soul from the mountains of God.
Over the fates of thy children departed
Far from the land where thy footsteps have trod.
Beacon of hope in the ways dreary lighted,
Pride of our hearts that are loyal and true,
From those who adore unto one who adores us
Mother of Mothers we sing unto you

We, with our faces turned high to the eastward,
Proud of our place in the vanguard of Truth,
Will sing unto thee a new song of thanksgiving.
Honor to God and the Springtime of youth.
Shout for the victor or tear for the vanquished,
Sunshine or tempest thy heart is e'er true;
Pride of the hills and the White-Laden Lowlands
Mother of Mothers we kneel unto you.

Ever the legions of Sin will assail us,
Ever the battle in cities afar;
Still in the depths will thy spirit eternal
Beckon us on like a piloting star.
Down the dim years do thy dead children call thee;
Wafted to sleep while the Springtime was new:
We of the present, thy Hope of the Future,
Mother of Mothers we pray unto you.

Curving entrance and bending path lead up the hill direct to wisdom. The road is not so straight and narrow as to cut off all pleasures. Eh?

The "Y" Hut lingers from war days. It's a cheery place for a' that, with smiles and cheer abounding.

Four-square, firm as a rock on its hill-top, stands old University Hall, beloved of generations, the very embodiment of Alma Mater.

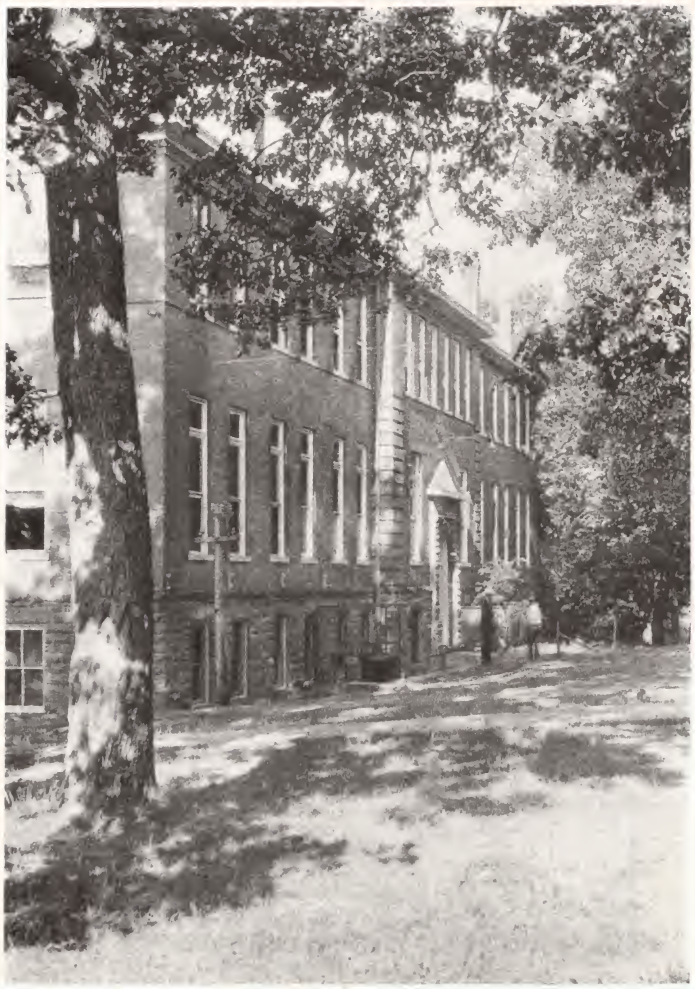

The family of engineers—Civil, Electrical and Mechanical—all are harbored within these walls.

Another war creation, the Physics building. Here toil the offspring of Galileo and Newton, and the co-partners of Einstein.

Fumes and the fury of acid fighting with alkali—twentieth century alchemy!—mark the Chemistry building.

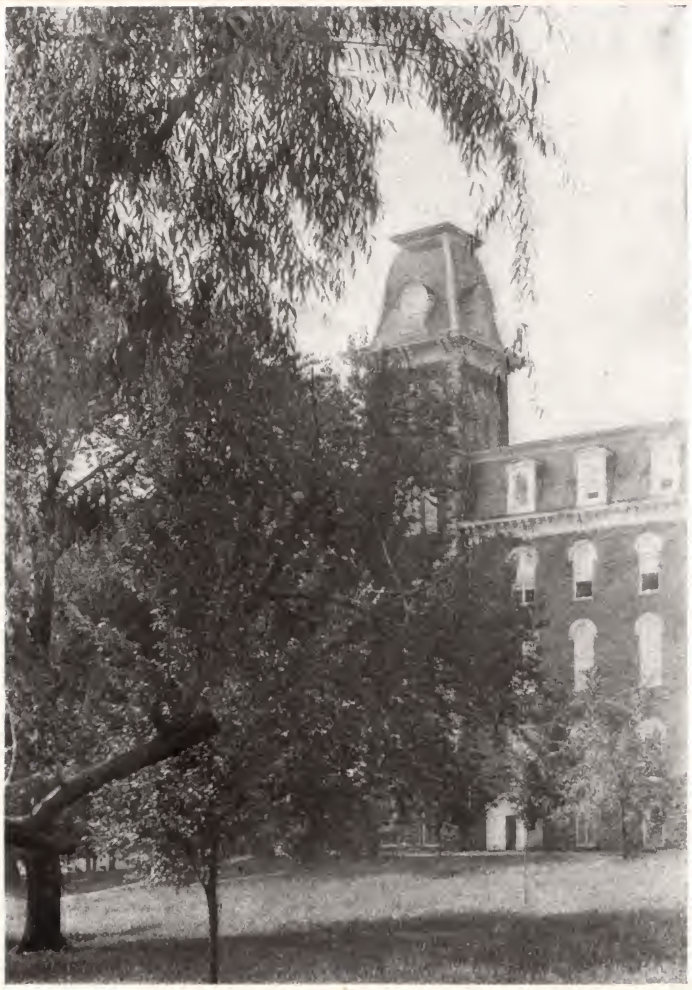

North tower, with its ivy. Coldest of cold corners o' winter nights, and shadowy cool on the hottest summer days.

Here gambol—note the spelling carefully—the profs. The Campus Club is youngest-born of the University buildings, with the cafeteria stowed below deck.

Tucked off in a quiet corner by itself, the Infirmary gives solace to fevered brows and sore throats and other ails that flesh is heir to.

Vines and trees and lush summer grass make the campus about the Agriculture buildings a thing to dream about.

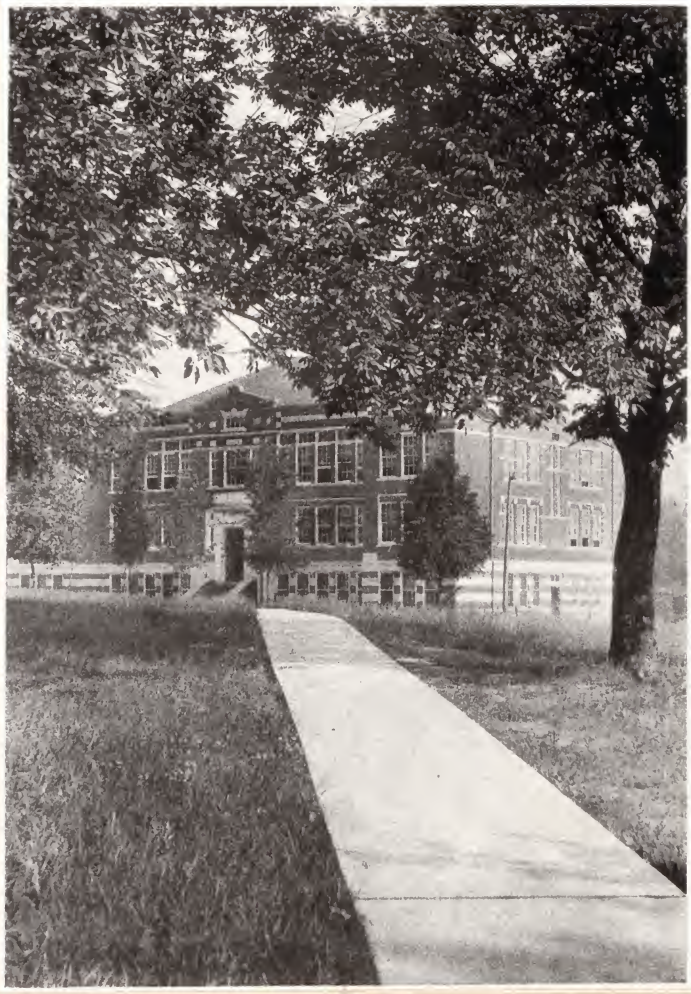

Here in Peabody Hall the young idea learns to shoot—and young folk are taught how to teach young folk.

The fair co-eds live here, in home-like Carnall Hall, where mere man is only tolerated.

The Campus is a thing of beauty always, be the season what it will. Snow is rare in Fayetteville, but when it comes, fairyland is upon us.

One of the Towers

Page 25

Board of Trustees

MEMBERS EX-OFFICIO

The Governor of Arkansas

THOMAS C. MCRAE . . . . . *Little Rock*

The State Superintendent of Public Instruction

A. B. HILL . . . . . *Little Rock*

ELECTED MEMBERS

(Term 1917-1923)

A. B. BANKS . . . . . *Fordyce*
FRANK PACE . . . . . *Little Rock*

(Term 1919-1925)

JAMES D. HEAD . . . . . *Texarkana*
JOE K. MAHONY . . . . . *El Dorado*

(Term 1921-1927)

HUGH A. DINSMORE . . . . . *Fayetteville*
JAMES K. BROWNING . . . . . *Piggott*

OFFICERS OF THE BOARD

GOVERNOR THOMAS C. MCRAE . . *Chairman*
WILLIAM H. CRAVENS . *Secretary and Auditor*

Officers of Administration

PERSONNEL

John Clinton Futrall	*President*
William Nathan Gladson	*Dean of Engineering*
George Wesley Droke	*Dean of Arts and Sciences*
James Ralph Jewell	*Dean of Education*
Bradford Knapp	*Dean of Agriculture*
Martin Nelson	*Vice-Dean of Agriculture*
Mary Ann Davis	*Dean of Women*
Arthur McCracken Harding	*Director of Extension*
Francis L. Schmidt	*Director of Athletics*
Ivan H. Grove	*Assistant Director of Athletics*
Milton T. Payne	*Director of Agri. Extension*
Pearl Marion Fears	*Registrar*
John Clark Jordan	*Examiner*
William Hampton Cravens	*Auditor*
Thorgny Cedric Carlson	*Executive Sec. to President*
Julia Ramsey Vaulx	*Librarian*
Bolling James Dunn	*Assistant Librarian*
Jim P. Mathews	*Reference Librarian*
Beatrice Sims	*Catalog Librarian*
Margaret Galloway	*Agricultural Librarian*
Dorothy Nation	*Superintendent of Infirmary*
Helen C. Battrick	*Y. W. C. A. Secretary*
William S. Gregson	*Y. M. C. A. Secretary*
Mrs. Charles Winkleman	*Matron of Men's Dormitories*
Mrs. Fannie S. Park	*Matron of Women's Dormitory*
Mrs. J. E. Campbell	*Asst. Matron, Women's Dormitory*

JOHN CLINTON FUTRALL
President of the University

THE University of Arkansas has entered upon the second half century of its existence. In the first fifty years its achievements have been of such a nature that students, alumni, faculty and friends may say, without undue exaltation, "Well done, thou good and faithful servant."

For in the broadest and truest sense the University is a servant,—a servant of the state and of its entire people. In the brief span of its life the University has trained for the state large numbers of educators, technicians, business men, and members of the professions. Its greatest achievements, however, may be said to be the training of thousands of young men and young women in the arts of good citizenship.

The second fifty years will, in all human probability, show a greater change in the University in the point of equipment, buildings, and numbers of faculty, students, and alumni, than the first fifty years have shown. In the new period important fields of study will be added to the curricula. The University will develop far more as a research institution than it has in the past. There will be many more points of contact between the University and the people.

It has been said that the first hundred years is the formative period in the life of a university; that afterwards the institution molds men rather than is itself molded.

Many of the young men and young women who are now students here will doubtless live to join in the celebration of the hundredth anniversary of their Alma Mater. What they and their successors accomplish, both in their student days, and afterwards, will have no mean part in determining the place that the University of Arkansas is to hold in the realm of education, and in the estimation of men, for all time to come.

—*J. C. Futrall.*

In Memoriam

JOHN ASBURY ELLIOTT

December 1, 1887—January 18, 1923

Professor of Plant Pathology in the University of Arkansas and Pathologist of the Experiment Station from 1917 to 1923.

Dr. Elliott was a man of conspicuous ability and accomplishment, his contributions in plant pathology having won for him enviable recognition in scientific circles. As a friend and co-worker he was one of the best loved men on the campus.

FRANK WELBORN PICKEL

January 17, 1864—October 18, 1922

Professor of Biology in the University of Arkansas from 1899 to 1919; Professor of Zoology after 1919.

For almost half the time that the University of Arkansas has been in existence, he labored faithfully in its service. His unwearying efforts, his kindly spirit, his noble devotion to all that is best and highest have left an indelible impress upon the thousands of students who have learned from him of nature and of life.

HUBERT L. SMITH
Freshman, Class '25
May 6, 1922 . . . . *Mena, Ark.*

GEORGE A. JACKSON
Senior, Class '23
March 7, 1923 . . . *Fayetteville, Ark.*

LELA MAE MCCLINTON
Freshman, Class '26
April 10, 1923 . . . *Springdale, Ark*

The Semi-Centennial

Program of Exercises

JUNE 10-14, 1922

SATURDAY, JUNE 10

Senior Play	University Hall

SUNDAY, JUNE 11

Baccalaureate Sermon	Campus Lawn
Song Service	Campus Lawn

MONDAY, JUNE 12

Alumni Parade	Assembly on Campus
Alumni Convocation	Campus Lawn
Alumni Luncheon	Agriculture Campus
Alumni Reunion	University Hall
Senior Class Day Exercises	Campus Lawn
Open House	University Clubhouse

TUESDAY, JUNE 13

Semi-Centennial Exercises	Campus Lawn
Trustees' Luncheon	Carnall Hall
R. O. T. C. Review	Parade Ground
President's Reception	President's Home
Semi-Centennial Pageant	Parade Ground

WEDNESDAY, JUNE 14

Commencement Exercises	Campus Lawn

The Baccalaureate Sermon

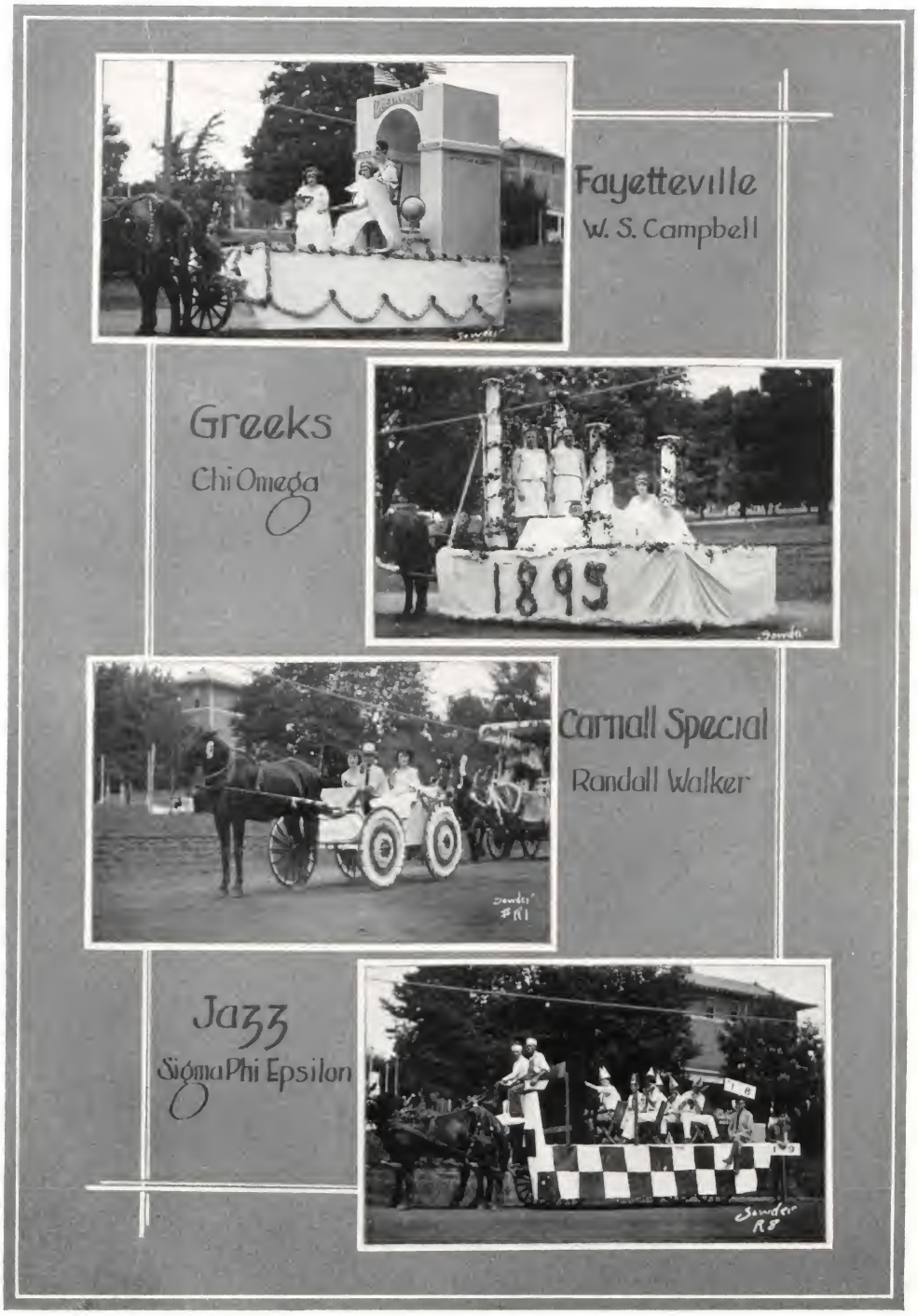

The Alumni Parade.

Son and Daughter
Mrs. W. H. Askew

Peace
Mrs. M. L. Price

Arkansas Beauties
A. B. C.

Flappers
Pi Beta Phi

The Alumni Parade

The Semi-Centennial

By Professor G. E. Ripley, *General Chairman*

FIFTY years from now, when the University of Arkansas commemorates its "One Hundred Years of Service" to the state of Arkansas, there will probably be some present who attended the Semi-Centennial celebration of last year and they will "live again" the days of 1922. The history they will tell then should be just as interesting and just as inspiring as was the history told last year by those who were present as students fifty years ago when the University first opened its doors to the youth of Arkansas.

No one can measure the good accomplished in the fifty years of service now past for there is no price for such service. Neither can any one measure the worth of the celebration to the students, to the faculty, to the alumni, to the University and to the State, because of the joys of college days lived over again and because such home-comings make the love of Alma Mater grow deeper than ever before.

Those in charge, and they were many, for faculty and students all worked to make the celebration one of pleasure and inspiration, arranged the program, so that from Saturday evening, June 10, to Wednesday, June 14, there was always something doing. Everywhere about the campus or in the halls of the University could be seen people whose warm greetings and happy countenances told better than words how much they were enjoying themselves.

Many who attended the Semi-Centennial celebration and did their part in making it a milestone in the progress of the University will not be present at the second milestone, but the fact that they had a part in this celebration, which was indeed a success, made the Semi-Centennial celebration of 1922 well worth their labors.

A Group from the Pageant

COLLEGES

MEDICINE
ARTS
SCIENCES
ENGINEERING
EDUCATION
AGRICULTURE
CHET LAUCK

Scenes About the Campus

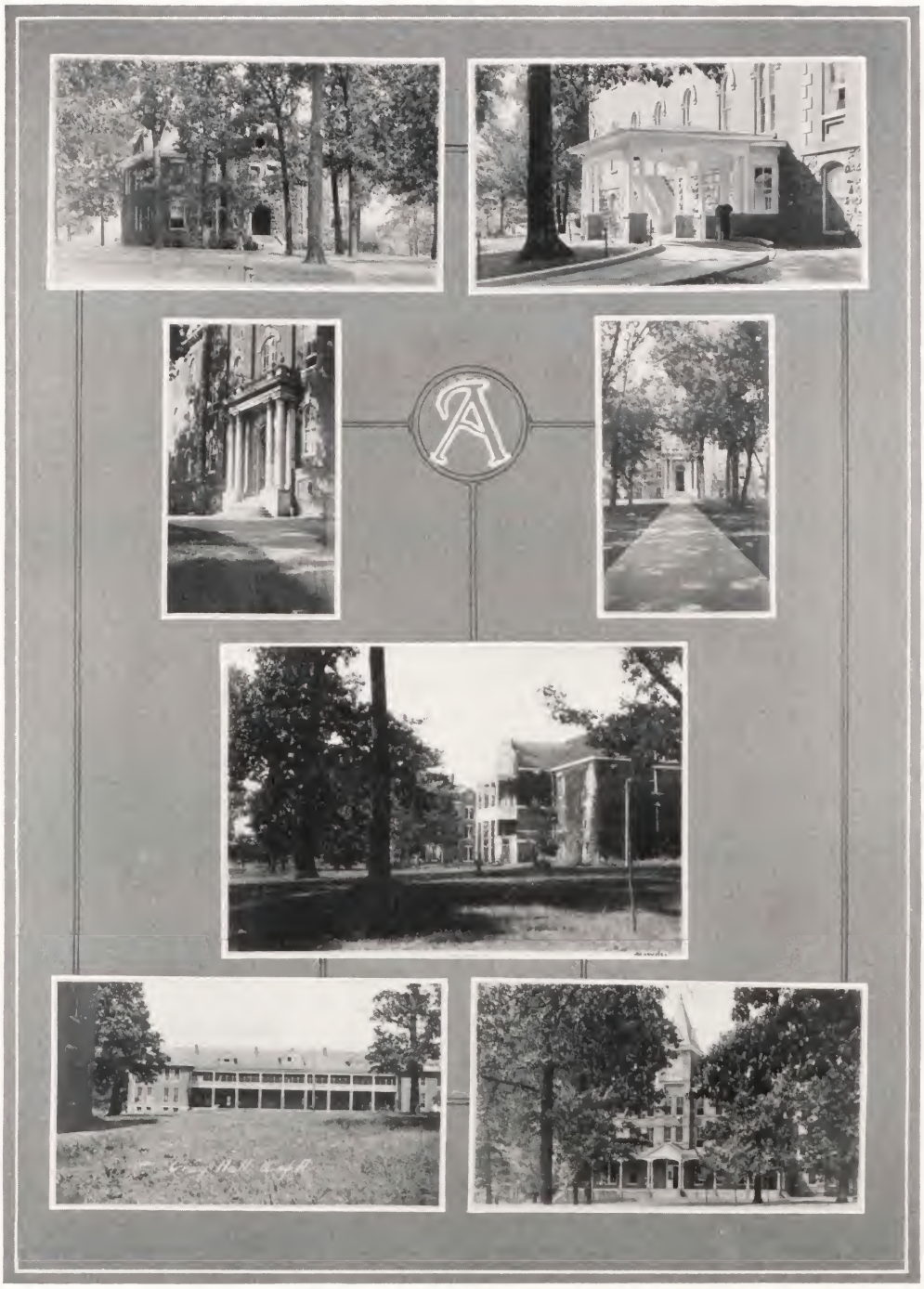

Scenes About the Campus

Arts and Science

Dean G. W. Droke

It is generally understood that the College of Arts and Sciences emphasizes as its highest purpose, cultural and humanistic elements. A century ago this purpose was decidedly more outstanding than at the present time.

Why has the old B. A. course lost ground? There are many reasons. There was a time when Greek, Latin, mathematics, history, and philosophy covered about nine-tenths of the educational domain. Later the so-called natural sciences opened up new fields and the scholars who were making far-reaching discoveries demanded a place in the sun. As civilization advanced and large cities were springing up here and there, many social problems presented themselves for solution. The rich became richer, the poor, poorer. As men of vision began to devote themselves to these new problems, one by one the social sciences were developed, and the domain of knowledge was again enlarged.

This process still continues: the number of courses grows larger daily. Is it any wonder that the Freshman student browses around over the educational pasture, hoping that he may find something that he can digest? Mental flabbiness and mental dissipation appear everywhere. "When I meet an undergraduate who is able to say: 'These things I will do, and these things I will put aside', I know that man will arise", declares Professor George P. Baker of Harvard University. Again he says, "Undergraduates plunge into every kind of activity."

In recent years, here and there appear certain tendencies which indicate a desire and purpose to turn back the tide of the practical, the spectacular, and the professional, and to give a larger place to "an intellectual virtue that is higher and purer than these". This is as it should be. President Meiklejohn of Amherst College says that "to give our boys a zest for intellectual activity, and to give them an appreciation of a kind of life which is well worth living, is one part of the work of any liberal college."

—*G. W. Droke.*

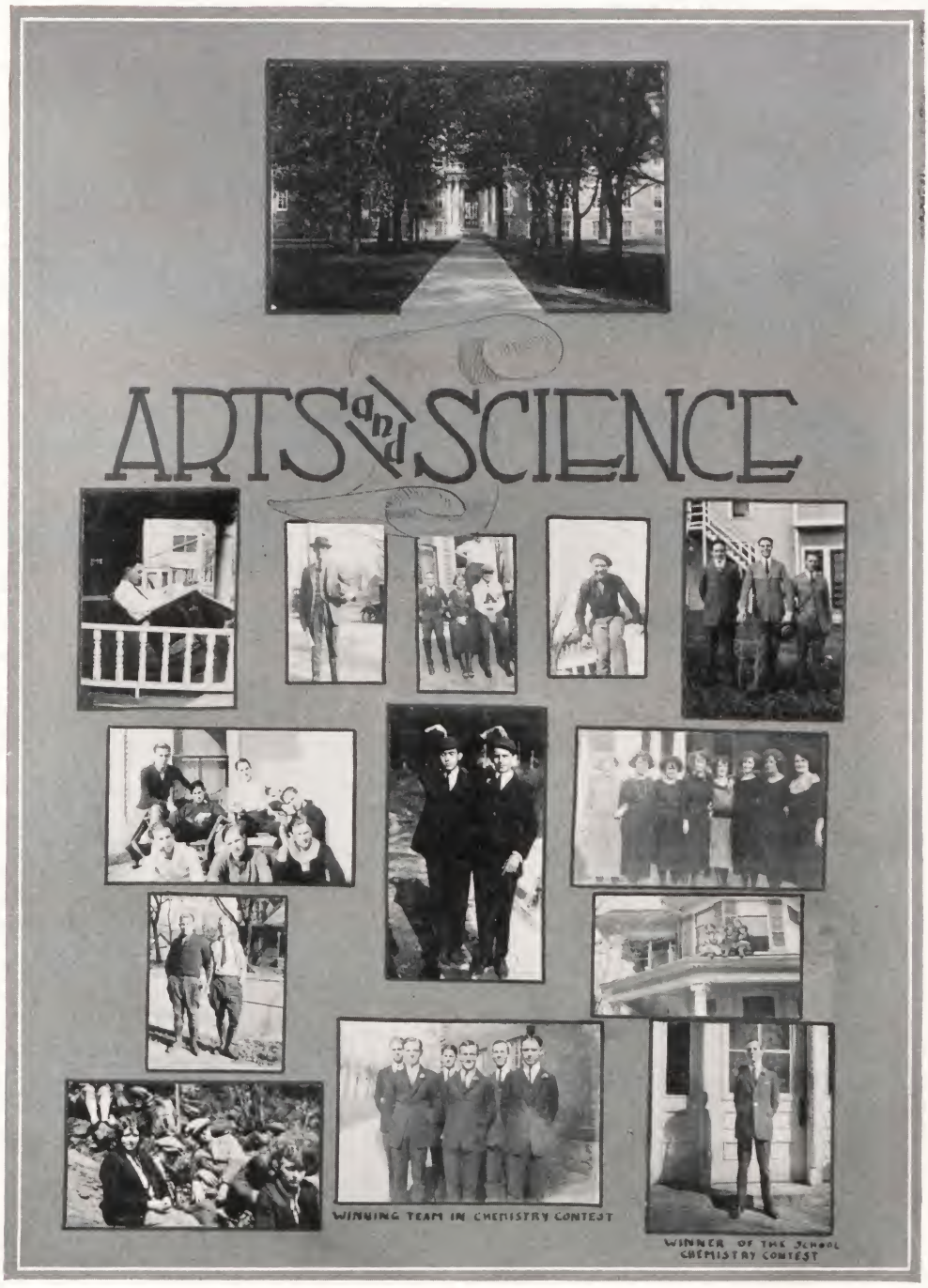

Some of the Academic Students

The College of Engineering

Dean W. N. Gladson

ENGINEERING is as old as civilization. No nation has ever risen to prominence without the assistance of its engineers; in fact, the degree of civilization attained by a nation is measured by its engineering achievements.

An engineering college is the principal gate through which young men enter the engineering profession. A degree in engineering, earned from a reputable college, is worth ten years of practical work to a beginning engineer. Arkansas is proud of the 315 successful engineers she has sent into the profession in the past fifty years of the University's history. Eighty-six per cent of all our graduates are following some branch of Engineering.

Arkansas is just beginning the development of her vast natural resources. Our citizens will learn in time that it does not pay to grow cotton and ship it to New England to be manufactured into cloth and returned to us; nor to ship all of our magnificent timber products in the rough and our bauxite as clay to be converted into aluminum at Niagara. The mountain sections of our state are admirably adapted to manufactures of all kinds and future graduates from the Engineering College will find ample opportunities awaiting them in their own state.

Work has already begun on two hydro-electric projects, which will furnish more power than the state is now using from all sources, and this is only a fraction of the power our mountain streams will afford. As our state grows, more and more of our swamp land must be used and the engineer's job is to raise it out of the swamp by drainage.

The engineer must aid the farmer to reclaim his worn-out soil by extracting nitrogen from the atmosphere and converting it into fertilizer which can be used by growing plants. The field of usefulness of the modern engineer is constantly growing and his horizon expanding. If he is to succeed in the sharp competition of the twentieth century his college education must be practical and capable of being applied to the every-day affairs of life. His watchword must be "Efficiency" and it must be practiced in his college work.

—W. N. Gladson.

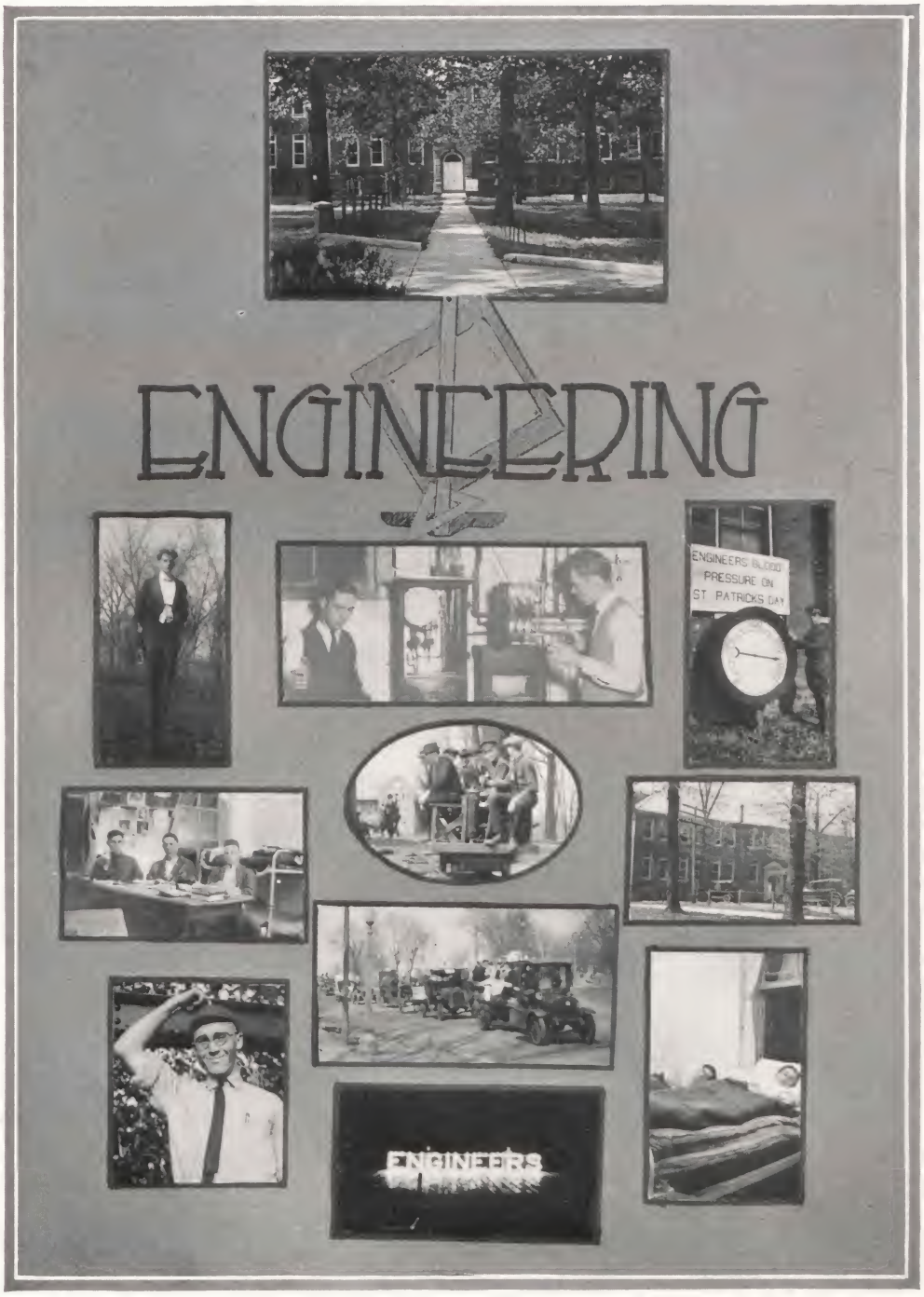

Life Among the Engineers

Agriculture

Dean Bradford Knapp

As civilization becomes more and more complex, the problems of food and clothing, their production, marketing and distribution, with all of the attendant industries, become more difficult and more important.

In its modern sense, Agriculture deals with much more than the production of farm products; all of the economic factors involved in the great business of furnishing to the world the prime necessities of life are a part of the Agriculture of the country and of the world.

Agriculture is not only economic production but also economic distribution, efficient protection against pests, financing and wise statesmanship. An understanding of these is necessary to intelligent leadership. The function of the College of Agriculture is to prepare men and women for leadership in all phases of this intricate field covered by the term Agriculture and Home Economics. Home Economics covers the most important of all sciences; in its care is that training which has to do with the growth, health and general well-being of the race. Nothing is more important.

It is the function of the College of Agriculture to give young men and women their foundation in these great sciences with such practice as may be given in a college. The field is broad and the opportunity great. Prosperous farmers, co-operative marketing, and wiser and better methods of distribution of the necessities of life are all necessary for the well-being of the world. It presents a great field for a life of service.

—*Bradford Knapp.*

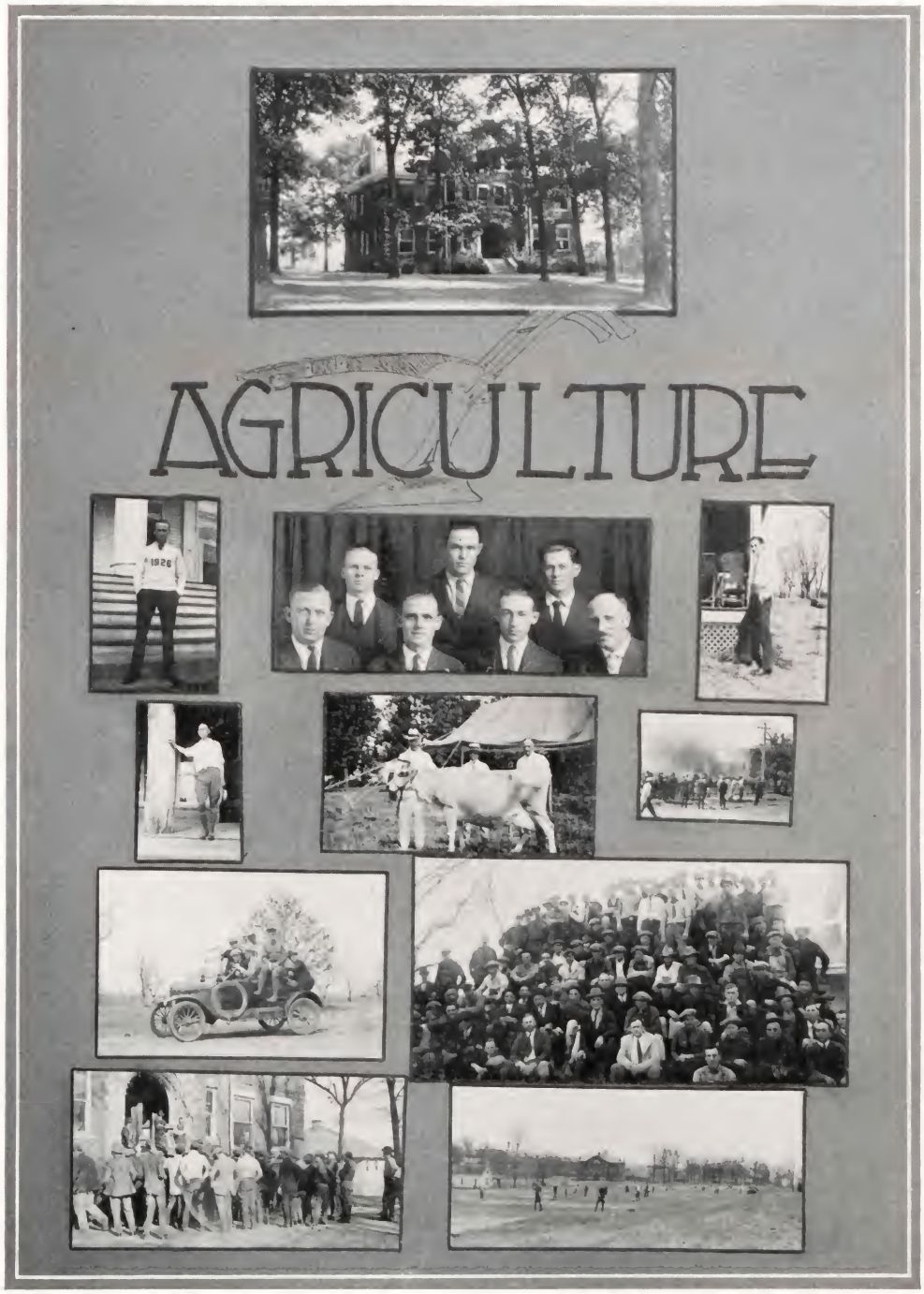

Scenes from the College of Agriculture

Education

Dean J. R. Jewell

The University of Arkansas recognizes the paramount importance of having professionally trained teachers as well as engineers, lawyers, and physicians, by maintaining, as a separate administrative unit, a College of Education.

Teaching is almost as old as civilization itself, but until within recent times, the preparation for this profession has consisted almost wholly of subject-matter courses in the various branches to be taught, with a very small minimum of the theory of Education. With the introduction of laboratory methods in the sciences, and later in the preparation of doctors, and now of lawyers, as they are trained by the case method, practically every state has seen and come to require the use of the laboratory method in the preparation of its teachers,—those who are to train the future members of every other profession.

The College of Education is completely staffed with expert instructors in both the theory and practice of Education. No state university in the South has a better corps of highly trained or widely experienced specialists in the various fields of administration, supervision, and the principles and philosophy of Education. A training school of two hundred pupils is maintained in which the students of the College of Education do their laboratory work of practice teaching.

A tree is known by its fruits. Whatever excellence the College of Education may have is shown by the teachers, elementary and secondary, which it has trained and supplied to the schools of Arkansas and other states. Last year superintendents who already had teachers trained here called for more than four times as many more teachers as the College of Education could supply in primary teaching, and in the fields of Latin, English, History, French, Manual Training, Home Economics, Agriculture, Physical Education, Mathematics, Botany, Physics, and Chemistry. Five of its recent graduates and one post-graduate in Education were placed in Normal schools as heads of departments.

—*J. R. Jewell.*

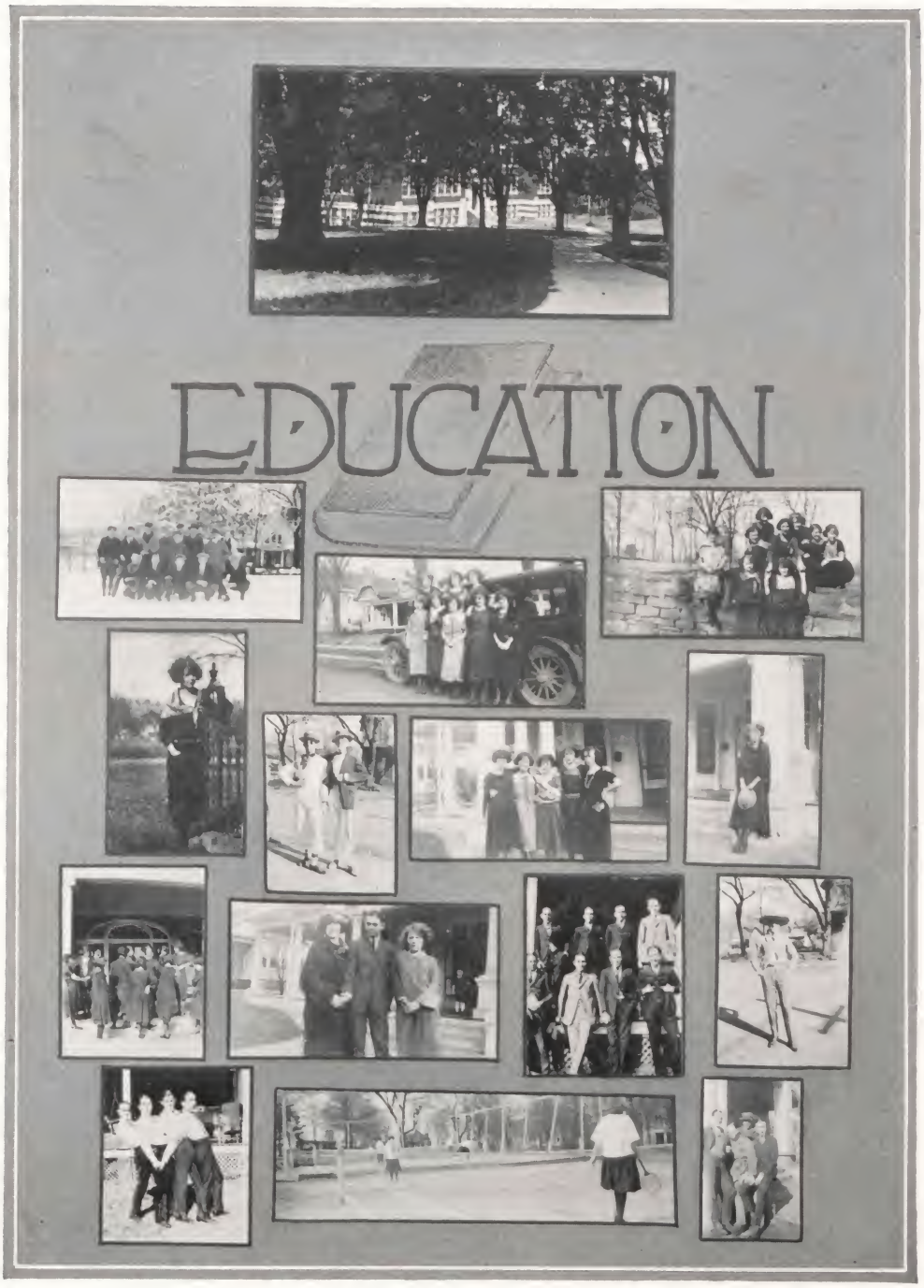

Life in the Education College

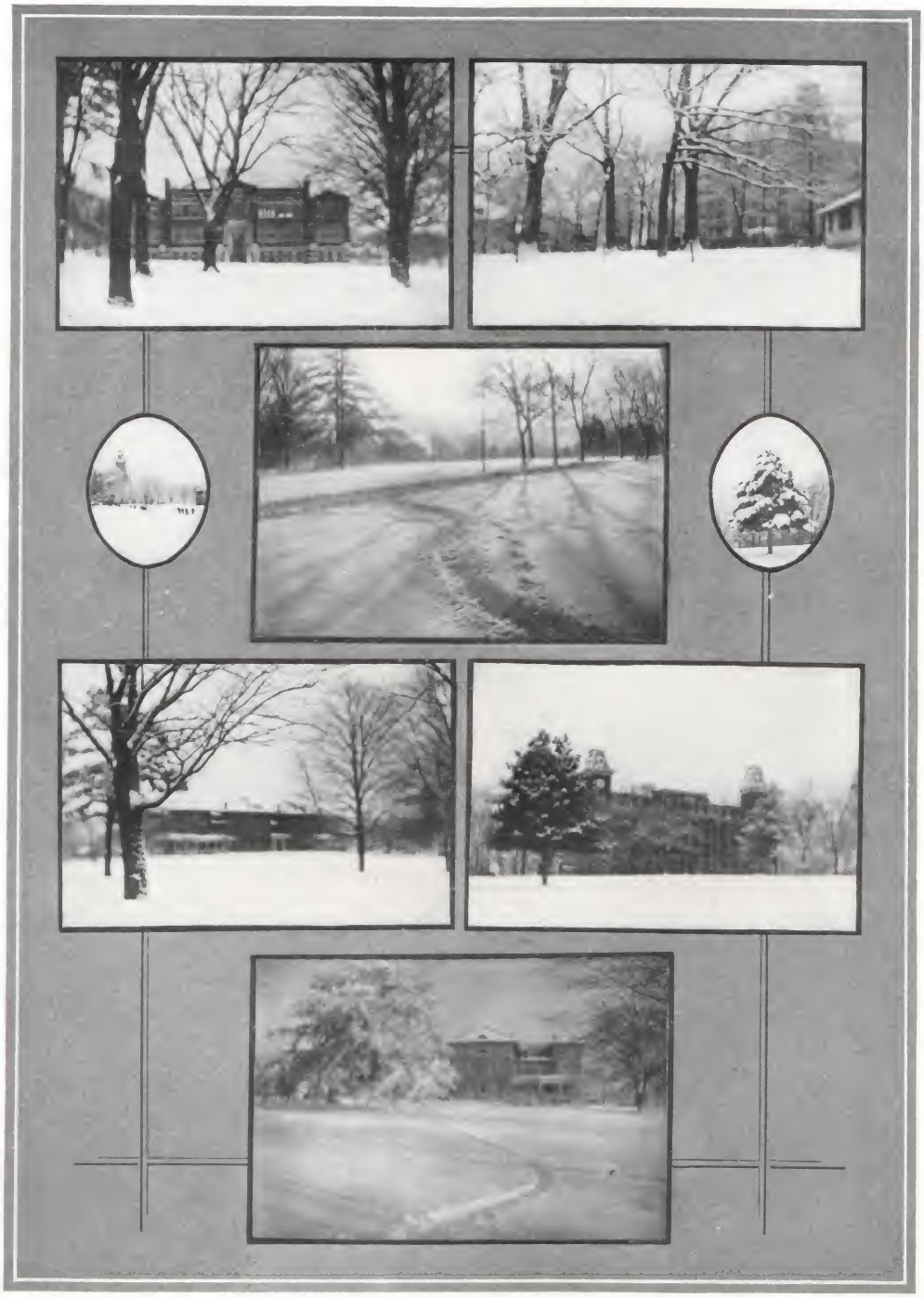

When Winter Comes

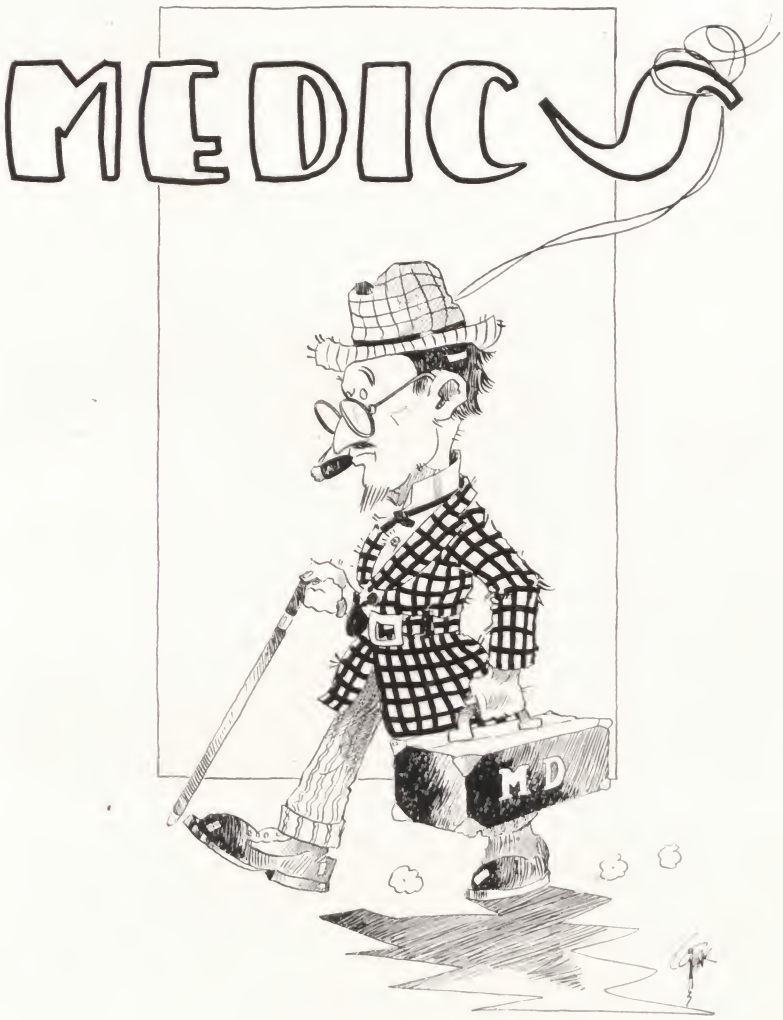
MEDIC
MD

The School of Medicine

MORGAN SMITH, M. D., LL. D.
Dean of the School of Medicine

The School of Medicine, located at Little Rock, offers every modern facility for the successful study of medicine.

Beginning with the next session, instruction will be given in all four classes. The laboratories of chemistry, anatomy, histology, embryology and neurology, physiology and pharmacology, pathology, and bacteriology are all equipped with the latest teaching apparatus.

St. Vincent's Infirmary, the Baptist State General hospital, the Little Rock General hospital and St. Luke's hospital are officially affiliated with the school and furnish material for clinical instruction.

Internes for the above hospitals are selected from the Junior and Senior Classes of the Medical School.

At the Isaac Folsom clinic last year three thousand new patients were treated, representing seventeen thousand treatments. This is the out-patient teaching dispensary of the school.

The medical library is new and stocked with the most recent texts and scientific periodicals.

The faculty is on a full-time basis.

The classification of the University of Arkansas School of Medicine is "A," the highest classification given to medical schools. Consequently students enrolled in this school enjoy reciprocal relations with all other grade "A" schools.

Faculty

EDWARD M. PEMBERTON, B. S., M. D.
Professor of Physiology and Pharmacology.

MARGARET M. HOSKINS, Ph. D.
Professor of Microscopical Anatomy.

CHARLES E. OATES, B. A., M. S., M. D.
Professor of Anatomy.

BLAKE BEEM
Librarian.

S. B. CHANDLER, B. S.
Assistant in Anatomy.

ANNA ELIZABETH WENY
Technician.

ARTHUR R. STOVER, M. A., M. S., M. D.
Professor of Chemistry.

MILDRED MOSS, B. A.
Instructor in Bacteriology.

DAVID T. HYATT, B. A., M. D.
Instructor in Pathology.

LAWRENCE J. MOTYCA, B. A.
Associate Professor of Bacteriology.

WALLACE D. ROSE, M. D.
Associate Professor of Medicine.

D. A. RHINEHART, M. A., M. D.
Professor of Applied Anatomy.

A. C. SHIPP, M. A., M. D.
Professor of Preventive Medicine.

ISAAC J. JONES, M. D.
Professor of Bacteriology.

ALVIN W. STRAUSS, M. D.
Associate Professor of Medicine.

DEWELL GANN, M. A., M. D., D. S.
Clinical Professor of Gynecology.

PATRICK MURPHY, M. D.
Clinical Professor of Nervous Diseases.

ROBERT CALDWELL, M. D.
Clinical Professor of Diseases of the Ear, Nose and Throat.

R. M. BLAKELY, B. A., M. D.
Associate Professor of Obstetrics.

ANNIE M. BLAKENEY, B. A.
Instructor in Vital Statistics.

CARLE E. BENTLEY, M. D.
Clinical Professor of Surgery.

MELVIN E. MCCASKILL, M. D.
Associate Professor of Gynecology.

FRANCES SAGE BRADLEY, M. D.
Instructor in Child Hygiene.

H. FAY HONES, B. A., M. D.
Associate Professor of Urology.

JOE HERMAN SANDERLIN, M. D.
Associate Professor of Medicine.

MRS. J. H. SANDERLIN
Record Clerk.

WILLIAM R. BATHURST, M. D.
Professor of Dermatology.

JOHN G. WATKINS, M. D.
Clinical Professor of Diseases of the Eye.

LENNIE BEAUCHAMP, R. N.
Instructor in Public Health Nursing.

GEORGE VINCENT LEWIS, B. A., M. D.
Instructor in Surgery.

Ernest W. Prothro, M. D.
Assistant in Medicine.

Lillian B. Hill
Registrar.

W. N. Freemyer, M. D.
Instructor in Medicine.

J. P. Runyan, M. D.
Professor of Clinical Surgery.

Mary Ellis Brown, B. A.
Instructor in Vital Statistics.

A. C. Kirby, B. A., M. D.
Instructor in Pediatrics.

C. E. Witt, M. D.
Professor of Materia Medica.

Clennie E. Bailey, D. Sc.
Assistant in Pathology.

E. O. Day, M. D.
Assistant in Surgery.

C. C. Kirk, M. D.
Professor of Nervous and Mental Diseases.

T. M. Fly, M. D.
Instructor in Medicine.

S. F. Hoge, B. A., C. E., M. D.
Professor of Pathology and Bacteriology.

S. R. Crawford, M. D.
Instructor in Opthalmology.

C. W. Garrison, M. D.
Professor of Hygiene.

N. W. Riegler, M. D.
Instructor in Medicine.

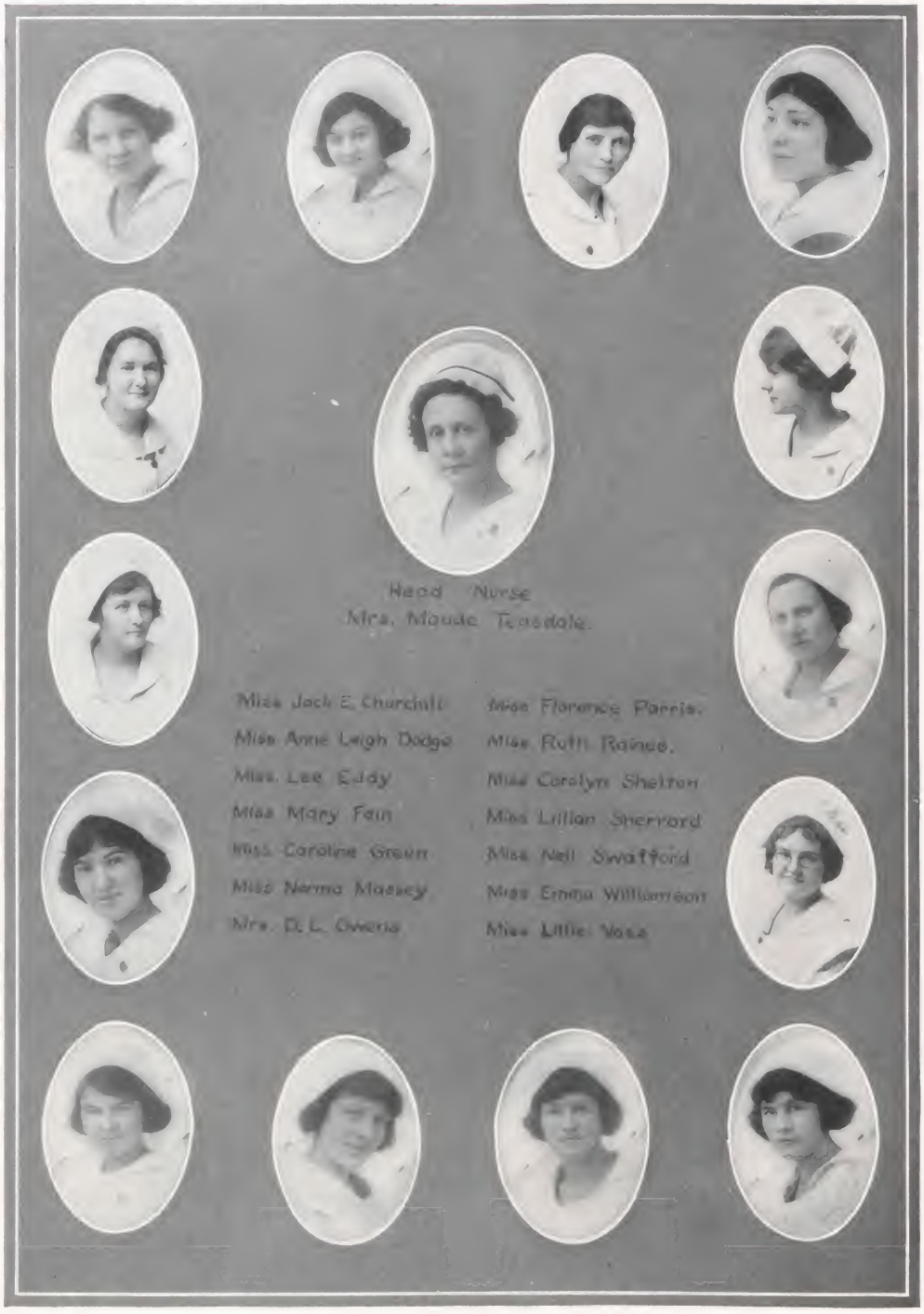

Nurses Training School

Juniors

B. A. Bennett — *Paris*

B. S., Class vice-president, X. Z. X. Razorback representative, Masonic club.

Lost his seniority September 26 and has not made a run since.

Paul W. Wilson, "Woodrow" — *Hope*

B. A., B. S., Pi Kappa Alpha, X. Z. X., Class secretary, Masonic club.

Talks while others eat.

Alfred R. Sugg — *Belleville*

B. A., B. S., President Student Body, X. Z. X., Masonic club.

"Where is my daddy?"

Thomas M. Kirksey — *Dardanelle*

Kappa Sigma, Phi Chi, Masonic club Headquarters, Kempner Apartments.

J. F. Williams — *Atkins*

B. A., B. S., Phi Beta Pi.

Has at last procured a permanent marcel wave.

Irving Spitzberg — *Little Rock*

B. S., X. Z. X.

Member of patent medicine trust—McGraw, Lydia E. Pinkham, Spitzberg.

J. D. Simpson — *Little Rock*

B. L., X. Z. X., Square and Compass.

"Bachelors will fall."

Elmer J. Munn — *Vilonia*

B. A., B. S., President of class, Masonic club.

"Beg pardon, Dr., I was reading on the wrong page."

H. H. Howze — *Malvern*

B. S., Masonic club.

He also fell.

E. A. McVay — *Little Rock*

Phi Chi, President Poker club.

Has been known to park his limousine on West Ninth street.

John G. Crosby — *New York City*

Charter member and President of Bromidrosis club.

An authority on everything.

Sophomores

HENRY CADAN *Little Rock*
A Swede who came here years ago.

HARVEY HOLMAN BROWN *Walnut Grove*
Better known as General Hunka.

RANDOLPH J. CHASON *Atlanta, Ga.*
A sweet boy who expects to be an M. D.

NEWTON ANDY DEATON *Benton*
To be married in June. No flowers.

FAY MAXEY COOPER *Little Rock*
He never offends anyone.

LAWRENCE G. FINCHER *Waldo*
Made Redman a wicked boy.

PAUL M. FULMER *Conway*
Gets there by hard work.

H. HAROLD GELFAND *Washington, D. C.*
Suffers with constipated thoughts.

SOLOMON GREENBERG *Brooklyn, N. Y.*
An active mind that discovered the use of calomel. Speaks from experience.

GEORGE GONYEA *Albany, N. Y.*
Medicine wil gain when George is an M. D.

RAYMOND HOLLIS *Beverton*
With the aid of providence and the help of his teachers, he may be an M. D.

ELMER KNIGHT *Rosiclare, Ill.*
Painfully discovered that pilocarpine injections give rise to a permanent secretion.

ISADORE KIRSCHNER *New York City*
Cash down whenever you will call on this future pill dispenser.

ADOLPH KOPP *Denver, Colo.*
Uncas knows quite a few things, but not as much as he thinks he does.

DAVID LANGSAM — *Little Rock*
Takes a good picture? What say? Sometimes works hard.

GEORGE LIGHT — *Bankok, Mich.*
Knows a bit, throws it a bit, and gets by.

RANDOLPH MARTY — *Cabo Rojo, P. R.*
A good fellow all around and smart, too.

EDWARD L. MEE — *Marlboro, Mass.*
Always a bit late but a prince of a fellow.

AUGUST G. MURPHY — *Bedlam, Ind.*
Knows the meaning of sympathy and gets by with lots of hot air.

HARRY W. PORTER — *White Haven, Pa.*
A good student and a hard worker. You will hear from him.

J. MARIA RODRIGUEZ — *Humaco, P. R.*
One of the good boys.

PIERRE P. REDMAN — *Fort Smith*
Discovered his limitations in medicine and then fell in love and hasn't recovered yet.

WILLIAM SCHWARTS — *Little Rock*
Talks often but seldom listens.

MOE SIMON — *Little Rock*
Well liked, works hard and isn't afraid to hit.

PAUL F. SIMAN — *Winside, Neb.*
Little Mose, as he is known, loves the ladies also but studies first.

VERNON TARVER — *Star City*
A genuine friend of every sophomore student.

DECKER SMITH — *Texarkana*
"Big-hearted Bill."

DANIEL TRAVERSO — *Little Rock*
A Sheik in many ways.

WILLIAM H. WACEK — *Madison, Wis.*
He writes the boys up.

ROSCOE TURNER — *Cortland, N. Y.*
Never would do anything wrong, but does like to dance.

Freshman

H. J. Alschul, "Shorty" *Fordham, N. Y.*
Slim says he is going to teach boxing next year.

C. B. Batson, "Red" *Wooster*
B. S., Phi Chi.

C. V. Bernardini, "Bernie" *Valparaiso, Ind.*
Xi, Kappa Delta Pi, Phi Chi.

B. A. Bloom, "Bennie" *New York*

E. A. Bogdan, "Scrubby" *New York*
Phi Chi, Baseball, '23.

J. A. Brandeau *Tennessee*
Kappa Sigma, Sigma Phi Upsilon, Phi Chi.
If you think you could love me, why don't you try.

Clay Chenault *England*
Sigma Chi, Masonic club.

Wallace Chiles, "Wallie" *Missouri*
Masonic club, vice-president of Masonic club and of class.

Bryce Cummins *Prescott*
Phi Chi, Registered Pharmacist
Maidens were his smallest care.

D. E. Elliott, "Train Master" *Bono*
B. S. A., X. Z. X.

Harry Epstein *Little Rock*

Samson Epstein *Little Rock*

R. H. Evans, "Ev" *Little Rock*
Phi Chi.
The meek little boy who "out-Murphyed" Murphy.

Joshua Finkel, "Jack" *New York*

Alexander Freed *Little Rock*
Ph. B.
An authority on the work of the invisible empire.

F. H. Garrett *Little Rock*
Phi Chi.
He is one of Uncle Sam's postal inspectors.

WILLIAM GEYGER, "Billy" *New York*

G. F. HOLLINGSWORTH, "Speedy" *Hampton*
X. Z. X., Baseball, '23.
Sleepy didn't wake up until baseball season, then he was a different man.

SIDNEY J. KARASH *New York*
Gamma Phi Epsilon.

V. KWIATKOWSKI, "Vick" *New York*
Phi Chi, Baseball, '23.

J. P. MELTZER, "Jerry" *New York*

Y. D. MOGHTADER, "Sheik" *Little Rock*
B. A., International Relations club.
He hopes to return to Persia and start a harem soon.

C. R. MOON, "Woozy" *Nashville*
Sigma Alpha Epsilon, T. N. E., Delta Phi, Phi Chi, Class president, baseball, '23, Thrilling Three.
Roy is an externe at St. Vincent's. 'Nuff said.

J. D. MOORE *Greenwood*
Delta Phi, Phi Chi.

J. M. RAPE, "Tex" *Texas*
Phi Chi.
Silence is the perfected herald of joy.

NATHAN H. RAPPORT, "Nat' *New York*
Folks that do not know him wel
Call him a great M. D.
But if they looked inside his head
They'd know it is M. T.

NATHAN RATNER, "Pugilist" *Little Rock*

DAVID SCHIFF *Little Rock*
Class secretary and treasurer.
A boy with a will as well as a memory.

W. M. SCOTT, "Boozy" *Little Rock*
Phi Chi, Secretary and treasurer of Student Body, Orchestra, '23, Baseball, '23 Thrilling Three.

O. N. SHRODE, "Shrodey" *Texas*
B. J. A.
"I'll do anything but work."

I. TENNENBAUM, "Shorty" *Little Rock*
B. S.
One of the gold dust twins.

ANDREW TAYLOR, "Andy, Oozy" *Little Rock*
B. A., Phi Chi, Student councilman, '23, Orchestra, '23, Baseball manager, '23, Class Razorback representative, Class artist, Thrilling Three.

Phi Chi Medical Fraternity

(Incorporated under the laws of the State of Kentucky, May 8, 1901. Amended January 2, 1908, and December 30, 1915; also March 7, 1917.)

Phi Chi (East) founded at the University of Vermont, Burlington, Vt., 1889. Phi Chi (South) founded at the University of Louisville (L. M. C.) Louisville, Kentucky, October 25, 1894. Consolidated March 3, 1905.

LAMBDA RHO CHAPTER

Installed at the University of Arkansas Medical College April 10, 1915. Revived at the University of Arkansas Medical College, March 17, 1922.

Colors—Green and White
Active Chapters: Fifty-three

ACTIVE MEMBERS

1924

Kirksey, T. H.
McVey, Edward

1925

Deaton, Andy H.
Hollis, R. G.
Knight, Everett
Light, Geo. E.
Siman, Paul
Smith, W. Decker
Tarver, Vernon
Turner, R. G.
Wacek, W. H.

1926

Batson, C. B.
Bernardini, C. V.
Bogdan, E. A.
Brandeau, J. A.
Cummins, Brice
Evans, R. H.
Garrett, F. H.
Kwiatkowski, V. S.
Moon, C. Roy
Moore, J. D.
Rape, J. M.
Scott, Warren M.
Taylor, Andrew

PLEDGE

Fulmer, Paul M. '25

Carry B. Batson
John A. Brandeau.
Edward A. Bogdan
F. H. Garrett.
John D. Moore.
R. H. Evans.
Edward McVey
Secretary
W. Decker Smith
Geo. E. Light.
R. G. Hollis.
Treasurer
Audy H. Deaton.
Bryce Cummins.
Everett Knight.
First Guide
Vernon Tarver.
LAMBDA·RHO·of·PHI·CHI·
1923
Paul Siman.
Victor Kwiatkowski.
Paul M. Fulmer.
Shrader Photos
T. H. Kirksey.
R. G. Turner.
Andrew Taylor
C. V. Bernardini
C. Roy Moon.
W. H. Wacek.
Warren M. Scott.
J. Marvin Rape.

Top row—Elliott, Bennett, Wilson, Porter, Traverso
Second row—Sugg, Simpson
Third row—Mee, Hollingsworth
Bottom row—Brown, Herron, Gonyea, Spitzberg, Cooper

Chi Zeta Chi

National Medical Fraternity
Founded at University of Georgia, 1903

Flower—White Carnation *Colors*—Purple and Gold

Nu Chapter, Medical Department, University of Arkansas

MEMBERS

Byron A. Bennett, E. M.
H. H. Brown
F. M. Cooper
E. E. Eliott
George Gonyea
J. G. Herron
G. L. Hollingsworth
Edward L. Mee
H. W. Porter
J. D. Simpson
Irving Spitzberg
Alfred R. Sugg
Daniel Traverso, C. S.
Paul W. Wilson

Top row—Chiles, Simpson, Sugg
Second row—Bennett, Wilson
Third row—Brandeau, Kirksey, Munn, Chenault
Bottom row—Tarver, Howze, Chason

Masonic Club

Organized during the current year, 1923
Petitioning Square and Compass, National Masonic Fraternity

OFFICERS

J. D. Simpson . . . . . *President*
Wallace Chiles . . . . . *Vice-President*
A. R. Sugg . . . . . *Secretary-Treasurer*

MEMBERS

Byron A. Bennett
J. A. Brandeau
J. R. Chason
Clay Chenault
Wallace Chiles
H. H. Howze
T. M. Kirksey
E. J. Munn
J. D. Simpson
A. R. Sugg
Vernon Tarver
P. W. Wilson

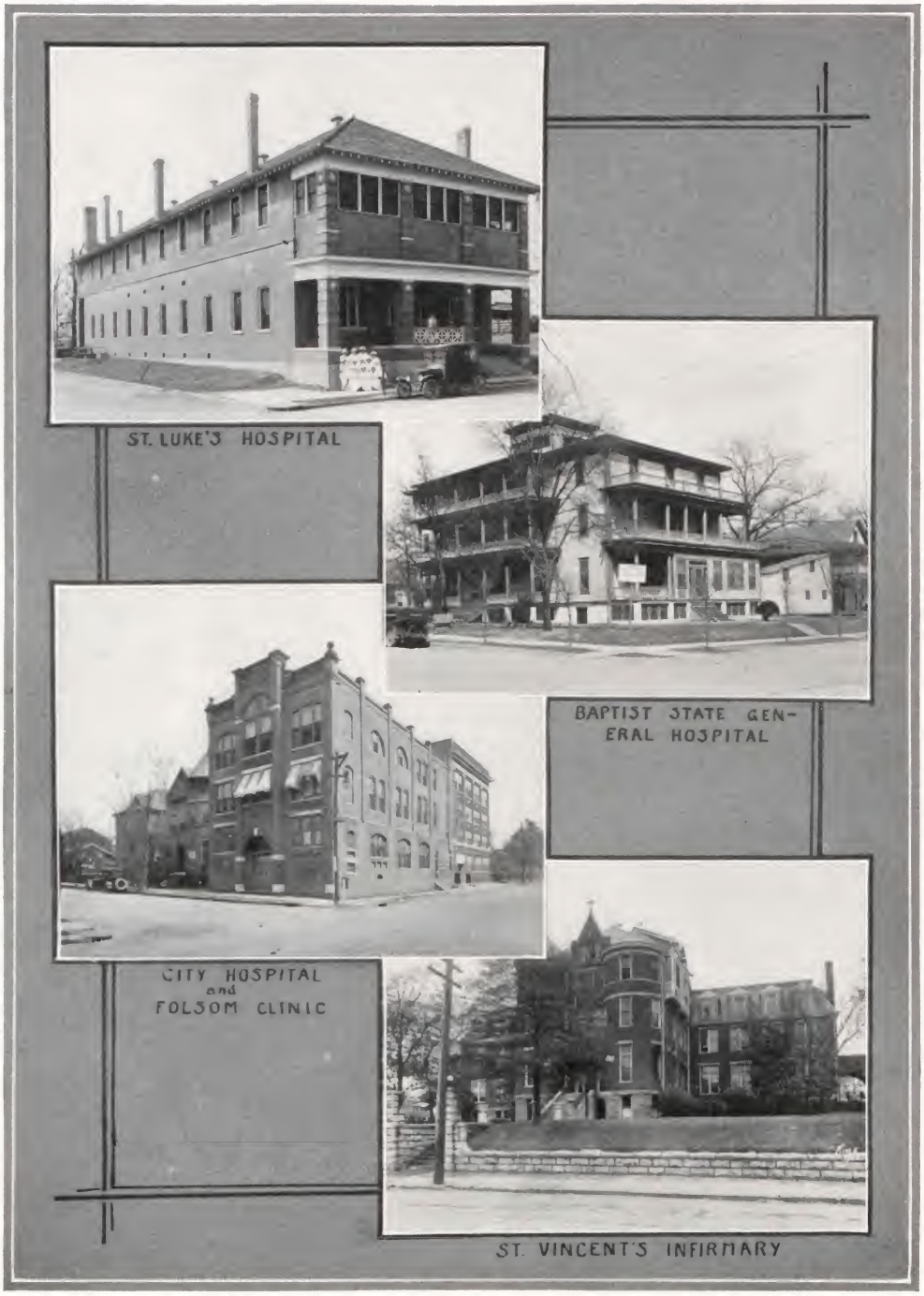

Hospitals Affiliated with the Medical School

CLASSES

seniors

Senior Class Officers

Billie Bob Thrasher	*President*
Vestal Johns	*Vice-President*
Lucile Bland	*Secretary*
Max Ware	*Treasurer*

SENIORS

WILLIAM L. AMIS, B. A. *Fordyce*
Sigma Alpha Epsilon, Alpha Phi Epsilon, Economics Club, Periclean, Student Senate, Advisory Council, Inter-Fraternity Council, Razorback Staff, '22, Varsity Club, Football, '22, '23, Wrestling, '21.

ALMA ALEXANDER, B. S. H. E. *Jonesboro*
Y. W. C. A. Cabinet, '22, '23, Home Economics Club, A. D. A.

BENJAMIN R. ASKEW, B. E. E. *Fayetteville*
Kappa Sigma, Periclean, Y. M. C. A. Cabinet, '23, A. I. E. E., General Engineering Society, Glee Club, '22.

GEORGE M. BASORE, B. M. E. *Berryville*
Pi Kappa Alpha, A. S. M. E., Varsity Club, Knights of St. Pat, Football, '19, '20, '21, Track, '19, '20, '21, Football Coach of University High School, '22.

LUCY THERESA BASSETT, B. S. E. *Fayetteville*
Y. W. C. A.

BUNN M. BELL, B. A. *Fayetteville*
Skull and Torch, Phi Alpha Theta, Kappa Tau Pi, Economics Club, Education Club, Advisory Council, Y. M. C. A. Cabinet, '23.

LUCILE BLAND, B. A. *DeVall's Bluff*
Pi Kappa, Education Club, Carnall Governing Board, Secretary of Senior Class, English Club, Phi Alpha Theta, Traveler Reporter.

JACK W. BOOKER, B. E. E. *Fort Smith*
Tau Beta Pi, Delta Psi, A. I. E. E., General Engineering Society, A. A. E., Knight of St. Pat, Scabbard and Blade, Arkansas Engineer Staff, Cadet Lieutenant.

CLYDE CHANDLER, B. A. *Fayetteville*
Education Club.

BLANCHE CHERRY, B. A. *Paris*
Kappa Kappa Kappa, Y. W. C. A.

INEZ ALICE COUCH, B. A. *Magnolia*
Y. W. C. A. Cabinet, Education Club, Carnall Governing Board, Advisory Council, Women's Vigilance Committee, Vice-President of Associated Students, Traveler Advisory Board.

SENIORS

Ernest D. Crossno, B. A. *Ozark*
Y. M. C. A., Garland-Lee, Pre-Medic.

Cornelia Newell Crozier, B. S. E. *Fayetteville*
Y. W. C. A. Cabinet, Education Club, Student Volunteer.

Rachel Flagg Crozier, B. S. E. *Fayetteville*
Phi Alpha Theta, Education Club, Women's Vigilance Committee.

Robert Paul Cummings, B. S. A. *Springdale*
Sigma Chi, Alpha Zeta, Scabbard and Blade, Agriculture Club, Education Club, A. D. A., Inter-Fraternity Council, Cadet Captain, '20, Cadet Major, '21.

Harry B. Curtis, B. E. E. *Bentonville*
Pi Kappa Alpha, A. I. E. E., Delta Psi.

Martha Belle Ellis, B. A. *Fayetteville*
Chi Omega, Y. W. C. A., Education Club.

Earl Young Fitch, B. S. A. *Carlisle*
Scabbard and Blade, Agri. Club, Garland-Lee, Men's Dormitory Council, Pasture and Pen, A. D. A., Razorback Advisory Board, Varsity Club, Track, '21, '22, Stock Judging Team, '22, Cadet Lieutenant, '22, Cadet Captain, '23.

Helen Futrall, B. A. *Fayetteville*
Chi Omega, Y. W. C. A., Women's Panhellenic.

Mildred Gillespie, B. A. *Fayetteville*
Zeta Tau Alpha, Women's Panhellenic.

Leo Jefferson Hardin, B. A. *Little Rock*
Sigma Nu, Scabbard and Blade, Gamma Chi, A. A. A., University Band, '21, '22, Cadet Lieutenant and Adjutant, '23, U. of A. Rifle Team, Fort Snelling, Minn., '22.

Florence Harrington, B. S. E. *Fayetteville*
Kappa Kappa Kappa, Y. W. C. A. Cabinet.

SENIORS

LEROY J. HARRINGTON, B. C. E. *Fayetteville*
Sigma Nu, A. B. C., Delta Psi, Inter-Fraternity Council, '23, Varsity Club, Football, '22, Glee Club, '21, '22.

FRED W. HARRIS, B. S. E. *Tupelo*
A. B. C., Garland-Lee, Education Club, Intercollegiate Squad, '23, Cheer Leader, '23, Glee Club, '22.

WILLIAM MACE HARRISON, B. E. E. *Muskogee, Okla.*
Sigma Nu, A. I. E. E.

ROBERT BRACY HAYNIE, B. S. E. *Texarkana*
Kappa Sigma, Tri Eta, Black Friars, Varsity Club, Football, '21, '22, Baseball, '22, '23.

GRACE HODGES, B. S. H. E. *Westville, Okla.*
Kappa Kappa Kappa, Y. W. C. A., Home Economics Club, Assistant Manager of A. D. A., '23.

L. GALE HUGGINS, B. E. E. *Fort Smith*
Delta Psi, Square and Compass, A. I. E. E., A. A. A., A. A. E., Arkansas Engineer Staff, '22, Editor-in-Chief, '23, Traveler Staff, '23, Razorback Staff, '22.

LYMAN T. HUSKY, B. A. *Prescott*
Pi Kappa Alpha, Pi Delta Epsilon, Tri Eta, A. B. C., Economics Club, Circulation Manager of Traveler, '22, Business Manager, '23.

VOGEL JEFFERY, B. S. E. *Fort Smith*
Pre-Medic.

VESTAL GLADYS JOHNS, B. A. *Paris*
Skull and Torch, Education Club, Math. Club, Carnall Hall Governing Board, '23, Y. W. C. A. Cabinet, '23.

FRANCES JORDAN, B. A. *Fayetteville*
Chi Omega, Skull and Torch, Y. W. C. A., Education Club.

G. REX KILBOURN, B. E. E. *Bentonville*
Pi Kappa Alpha, Delta Psi, Xi Delta Psi, A. I. E. E., Varsity Club, Football, '21, '22.

SENIORS

DOROTHY DEE KNERR, B. A. *Fayetteville*
Zeta Tau Alpha, Pi Kappa, Y. W. C. A.

CLARA MAE KUHNERT, B. A. *Cushing, Okla.*
Y. W. C. A., Math. Club, Carnall Governing Board.

WILLIAM M. LEFORS, B. S. A. *Gentry*
Alpha Zeta, Scabbard and Blade, A. D. A., Pasture and Pen, Periclean, Agri. Club, Stock Judging Team, '22, Cadet Second Lieutenant, '23, Manager of Agri. Day, '23.

CLAIRE LEWIS, B. A. *Fayetteville*
Chi Omega, Y. W. C. A.

BERT HARTZELL LINCOLN, B. S. *Van Buren*
Kappa Alpha, Gamma Chi, Delta Phi Alpha, Xi Delta Psi, Alpha Phi Epsilon, Brough Debate, '19, Garland-Lee, Member of American Chemical Society, Y. M. C. A. Cabinet, '19, '20, '21, Traveler Staff, '21, Razorback Staff, '22.

WILLIAM A. LYON, B. A. *Camden*
Kappa Alpha, Tri Eta, Pi Delta Epsilon, A. B. C., Student Council, Advisory Council, Traveler Staff, '22, Editor-in-Chief, '23, Men's Dormitory Council, '23, Varsity Club, Intercollegiate Athletic Council, Baseball, '22, '23.

HARRY B. MCDOWELL *Little Rock*
Delta Psi, Scabbard and Blade, A. A. E., Student Senate, General Engineering Society, U. S. C. E., Engineer Day Manager, '23, Treasurer Cadet Club, '23, Men's Vigilance Committee, Cadet Captain, '23.

HENRY H. MCKINNIES, B. M. E. *Paragould*
Sigma Phi Epsilon, Tau Beta Pi, A. B. C., A. S. M. E., Delta Psi, A. A. E., University Band, '20, '21, Razorback Staff, '22, Student Manager of Athletics, '22, Committee on Student Affairs, '22.

HARRY LOGAN MCMULLIN, B. Ch. E. *Marble City, Okla.*
Pi Kappa Alpha, Gamma Chi, Delta Psi, General Engineering Society.

HUGH PRICE MOFFITT, B. S. A. *Fayetteville*
Alpha Zeta, Square and Compass, Agri. Club, A. D. A., Pasture and Pen, Periclean, Y. M. C. A. Cabinet, '20, Delegate to International Y. M. C. A. at Des Moines, Ia., Hollister, '20.

MARY CECILIA MULRENNIN, B. A. *Fayetteville*
Kappa Kappa Kappa, Y. W. C. A., Women's Glee Club.

SENIORS

R. Edwin O'Kelly, B. A. *Blue Mountain*
Square and Compass, Gamma Chi, Alpha Phi Epsilon, Education Club, Garland-Lee.

Mary Grace Paddock, B. S. E. *Fayetteville*
Chi Omega, Y. W. C. A., Education Club.

Lyndon Elizabeth Park, B. A. *Mena*
Delta Delta Delta, Women's Panhellenic, '23, Y. W. C. A. Cabinet, '23, Skull and Torch.

Edwin Doyle Parrish, B. A. *Mena*
Tau Kappa Alpha, Alpha Phi Epsilon, Delta Phi Alpha, Periclean, Education Club, Advisory Council, Committee on Student Affairs, President of Associated Students, '23, Business Manager of Razorback, '22, Razorback Advisory Board, '23, Debating, '21, Representative to Midwest Student Conference, '23.

Adeline Pate, B. A. *Little Rock*
Pi Beta Phi, Phi Alpha Theta, Pi Kappa, Women's Panhellenic, Advisory Council, Women's Vigilance Committee, Traveler Staff, '22, '23, Razorback Staff, '22.

Odessa Pearce, B. S. H. E. *Magnolia*
Y. W. C. A. Cabinet, '20, Student Council, '22, Carnall Governing Board, '22, Advisory Council, Home Economics Club, Education Club.

Lucy Ervin Pettigrew, B. S. E. *Charleston*
Kappa Kappa Kappa, Y. W. C. A., Education Club, Carnall Governing Board, '21

Thelma Pickens, M. A. *Batesville*
Chi Omega, Y. W. C. A.

Donald Poe, B. A. *Waldron*
Skull and Torch, Phi Alpha Theta, Alpha Phi Epsilon, Economics Club, Garland Lee, Y. M. C. A.

William Lea Powell, B. S. A. *Fayetteville*
Agri. Club, Y. M. C. A., Glee Club, '21, '22, '23.

Julian Berril Priddy, B. A. *Russellville*
Skull and Torch, Phi Alpha Theta.

SENIORS

IRENE RICHARDSON, B. S. E. *Heber Springs*
Education Club.

JAMES LELAND ROBERTSON, B. A. *Piggott*
Sigma Phi Epsilon, Tri Eta, Square and Compass, Periclean, Varsity Club, Baseball, '19, '21, '22, Captain, '23, Track, '22, '23.

JOHN HENRY RODGERS, B. S. A. *Gravette*
Agri. Club, Periclean, Track, '22.

CARL ROSENBAUM, B. A. *Little Rock*
Sigma Chi, Scabbard and Blade, A. B. C., Black Friars, Cadet Captain, '23, Glee Club, '20, '21, '22, President, '23, President of Cadet Club, '23.

GARLAND S. RUSHING, B. S. E. *Chidester*
Tri Eta, Education Club, Student Senate, Varsity Club, Intercollegiate Athletic Council, Secretary Men's Dormitory, Men's Vigilance Committee, Razorback Advisory Board, Football, '20, '21, '22.

DILLA RUSSELL, B. S. E. *Fayetteville*
Math. Club.

GRACE SAMUELSON, B. A. *Searcy*
Phi Alpha Theta, Y. W. C. A., Sapphic, Chairman of Rose Hill Missions, '20, '21, '22.

WILLIAM J. SCHOONOVER, B. S. E. *Pocahontas*
Tri Eta, A. B. C., Math. Club, Education Club, Garland-Lee, Baseball, '23.

SAMUEL MILES SHARPE, B. E. E. *Alma*
Pi Kappa Alpha, A. I. E. E., Traveler Staff, '22, '23.

MILTON BURKE SLADE, B. S. A. *El Dorado*
Sigma Phi Epsilon, Xi Delta Psi, Agri. Club, Garland-Lee, University Band, '21, '22, '23.

VERA B. SLAUGHTER, B. S. H. E. *Fayetteville*
Pi Beta Phi, Home Economics Club, Y. W. C. A. Cabinet, '22, Women's Panhellenic, Military Sponsor.

SENIORS

BRICE R. SMITH, B. C. E. *Wynne*
Sigma Alpha Epsilon, Tau Beta Pi, Delta Psi, Inter-Fraternity Council, '21, Knight of St. Pat, Y. M. C. A.

CLARENCE TURNER SMITH, B. S. A. *Siloam Springs*
Kappa Sigma, Agri. Club, Varsity Club, Football, '19, '20, '21, '22, Captain, '23.

DEWITT MCKINLEY SMITH, B. S. A. *Fayetteville*
Scabbard and Blade, Agri. Club, Pasture and Pen, A. D. A., Stock Judging Team, '23, Cadet Lieutenant, '23.

DOUGLAS O. SMITH, B. S. E. *Fort Smith*
Kappa Sigma, Square and Compass, Garland-Lee.

JOHN I. SMITH, B. S. E. *Tyro*
Agri. Club, Track, '22, '23.

CLARA D. SPENCER, B. S. H. E. *Van Buren*
Y. W. C. A. Cabinet, '23, Home Economics Club, Practice Home.

MADGE SPRATT, B. A. *Fort Smith*
Carnall Governing Board, Education Club, Y. W. C. A., Traveler Reporter.

JESSIE STEWART, B. S. E. *Cave Springs*
Education Club, Women's Glee Club.

MARY BOB SULLIVANT, B. S. E. *Stephens*
Education Club, Math. Club, Y. W. C. A.

PHILIP OTTO TETER, B. C. E. *Batesville*
Delta Psi, A. A. E., General Engineering Society, Arkansas Engineer Staff, '23.

CLYDE UNGER THOMAS, B. E. E. *Berryville*
A. I. E. E., Men's Dormitory Council, '23, A. A. E., Cadet Lieutenant, '21, '22, '23.

SENIORS

ELIZABETH FLORENCE THOMPSON, B. S. H. E. *Fayetteville*
Y. W. C. A.

BILLIE BOB THRASHER, B. A. *Prescott*
Pi Kappa Alpha, Square and Compass, A. B. C., Garland-Lee, Xi Delta Psi, Traveler Advisory Board, President of Senior Class.

FRANCES MAE THRASHER, B. S. E. *Prescott*
Kappa Kappa Kappa, Pi Kappa, Phi Alpha Theta, Women's Panhellenic, Y. W. C. A. Cabinet, Student Senate, Education Club.

MILDRED ELIZABETH TOAZ, B. A. *Fayetteville*
Y. W. C. A., Education Club.

MAXIMILLIAN X. WARE, B. E. E. *Pine Bluff*
Scabbard and Blade, A. I. E. E., A. A. E., Arkansas Engineer Staff, '23, Y. M. C. A., Razorback Staff, '22, Glee Club, '23, Cadet Lieutenant, '21, Captain, '22, Treasurer of Senior Class.

RAY E. WILLIAMS, B. A. *Fort Smith*
Kappa Sigma, Square and Compass, Tri Eta, Skull and Torch, Phi Alpha Theta, Pi Delta Epsilon, Alpha Phi Epsilon, Tau Kappa Alpha, Economics Club, A. A. A., Representative to Midwest Student Conference, '22, Inter-Fraternity Council, Traveler Staff, '20, '21, Razorback Staff, '21, Editor-in-Chief of Razorback, '22, Varsity Club, Razorback Advisory Board, Football, '20, '21, '22.

R. ELDO WITTY, B. A. *Claremore, Okla.*
Sigma Alpha Epsilon, Freshman Football, Kendall College, three years.

STANLEY H. WOOD, B. A. *Tillar*
Kappa Alpha, A. B. C., Treasurer of Associated Students, Varsity Club, Football, '22.

RUTH WOLF, B. S. E. *Fayetteville*
Chi Omega, Y. W. C. A., Women's Panhellenic, President, '23, Advisory Council, Razorback Class Representative, '21.

ORVILLE C. WORD, JR. *Fort Smith*
Kappa Sigma, Scabbard and Blade, Pi Delta Epsilon, Delta Psi, A. A. E., U. S. C. E., Business Manager of Arkansas Engineer, '22, Razorback Staff, '22, Cadet Major, '23.

NELL ZACHRY, B. S. H. E. *Magnolia*
Y. W. C. A., A. D. A., Home Economics Club, Education Club, Traveler Advisory Board.

Junior

Junior Class Officers

Rupert Johnson	*President*
Margaret Earle	*Vice-President*
Virginia Benton	*Secretary*
Grover Zinn	*Treasurer*

ELMER J. ANDERSON *Camden*

Must have taken a course in Scientific Management.

E. C. ATKINS *Chidester*
Seems to take his studies seriously.

MARY ATKINSON *Berryville*
Knows how to run a home now.

DEAN D. AULT *Donaldson*
An engineer that ought to have been an Agri.

AUBREY V. BABER *Siloam Springs*
Has all the engineer's characteristics.

MATTIE L. BARRON *Saline, La.*
A school teacher who likes her work.

MARGARET BATJER *Rogers*
Had a good time at Missouri U's. Farmer Fair.

VIRGINIA BENTON *Siloam Springs*
She just can't decide whether she wants money or fun next year.

HOMER L. BERRY *Carlisle*
Is quite the "berries" athletically.

CLIFFORD S. BLACKBURN *Danville*
Some of Coach Schmidt's football beef.

KATHRYN BLACKBURN *Prairie Grove*
One of the Practice Home hostesses this quarter.

JOEL BLAKE *Wagoner, Okla.*
Has just enough wind to blow a piccolo.

VIRGINIA BLANSHARD *Fayetteville*
Sure did her part on Agri Day.

CLAUDE E. BOWMAN *Newport*
The 1923 re-incarnation of St. Pat.

DEGEN BOYD — *Hartford*
Has lost his pin at last.

JOHN BONDS — *Fort Smith*
"Crip" didn't stay long this year.

S. H. BRANCH — *Branch*
He's the whole town himself.

JEANETTE BROCKMEYER — *Fayetteville*
Mark Twain's jumping frog had nothing on her.

EMMA BUERKLE — *Stuttgart*
A mighty big little Tri Kappa.

ALONZO D. CAMP — *Patmos*
Getting sedate in his old age.

MARCELINE CAMPBELL — *Fayetteville*
Keeps up the Pi Phi scholastic rating.

CARROL CHRISTIAN — *Springdale*
He sure does eat lots of candy.

FRED E. COKER — *Monticello*
Pi K. A. successor to Billie Bob.

S. W. COLEMAN — *Strong*
It was to be Captain Coley next year.

OTTO COMBS — *Fayetteville*
Has a good line for the ladies, but as for debate, well——?

DEBERT CONNELL — *Hot Springs*
Resembles Buster Keaton at times.

ALICE COOK — *Fayetteville*
There must be lots in a name because she is an excellent one.

ELLEN COTTON — *Fayetteville*
The probable reason for Dick's interest in the cotton business.

JOHN L. COTTON *Fayetteville*
He's going to "poop out" on something.

ALFRED J. CRABAUGH *Bentonville*
Never misses his beauty sleep.

WYATT L. CRAVENS *Paris*
Has a queer "cravin' " for skeletons.

ROBERT C. CROSS *Waldron*
Made Tau Beta Pi, so he's satisfied.

JOE CUNNINGHAM *Clarksville*
We just can't seem to get anything on these engineers.

TOM A. CUTTING *Fort Smith*
Can't get married on a haberdasher's salary.

JESSIE MAY DAVIS *Lowell*
She almost got left out of the Razorback this year.

RICHARD H. DAVIS *Stamps*
Joke editor—got scared and went home.

FAY DEARING *Prairie Grove*
A "fay-ry"-like dancer, and a sweet singer too.

PRICE DICKSON *Bentonville*
Gets his recreation on a trombone, but studies some too.

NORMAN H. DOWNING *Wichita Falls, Tex.*
Drives his own car and rarely by himself.

RUTH DYER *Fayetteville*
She's awfully studious for a town girl.

MARGARET EARLE *Fayetteville*
Prexy for the Y. W., and lots of other things too.

JACK EAST *Texarkana*
The baseball games seem tame without Jack in them.

KATHERINE EDWARDS *Muskogee, Okla.*
She's a Zeta Tau, I think.

EDMUND ELLIS *Rogers*
A mechanical engineer who stays out in town.

W. CLARENCE EVANS *Atkins*
Studies a lot but what for?

DORCAS FERGUSON *Russellville*
"My heart tonight's in California."

LARKIN FITCH *Hindsville*
Never heard of him "sky-larkin'."

ALFRED T. FISHER *Rogers*
Those goggles make him what he is.

EDWIN FOX *Berryville*
Spends most of his spare moments on the cinder path.

WALDO FRAZIER *Ozark*
A hot shot who is still warm.

WILLIAM FULBRIGHT *Fayetteville*
Nobody ever accused Bill of being a "cake-eater."

ALBERT GARRISON *St. Joe*
Thought they were related.

HOWARD GARRISON *El Dorado*
But I guess they are not.

JULIUS C. GIBSON *Harris*
Likes to wear his Sam Browne belt.

C. RICHARD GILBREATH *Fayetteville*
Students may come and students may go, but Dick 'll be here forever.

MARY GILLESPIE *Fayetteville*
She's peppy and she's sweet too.

ROBERT A. GREENE *Bentonville*
"Pinkey" seems to have forgotten the other girls this year.

FRANK GREENHAW *Harrison*
Blows hard in the band and debate both.

HAZEL HAIGWOOD *Athens*
"She's tiny but there's a lot to her."

CLARIS G. HALL *Little Rock*
Made Arkansas history with his "Midnight Revue."

ROBERT N. HALL *Eagle Mills*
"Jeff" just won't stay off these athletic teams.

ARTHUR HARDING *Fayetteville*
He sure does fill up his R. O. T. C. uniform.

LOUISE HARDY *Monticello*
Unfortunately we don't know anything on this girl.

JOHN A. HEMPHILL *Richmond*
Bears the reputation o being a "champeen" wrestler.

LLOYD G. HENBEST *Fayetteville*
"Y" president, consequently we have no scandal on him.

HAZEL HINDS *Rogers*
Another Tri Kappa boarding in the Registrar's office.

CORINNE HOLMES *Camden*
Pledged Kappa Sig and then went home.

FRANK HORSFALL *Monticello*
Bet he's got a serious purpose in life.

I. W. HOWARD *Provo*
"Well, I got to see what the committee thinks about it first."

MARY HUGINS *Hot Springs*
Class editor, but don't blame her for all these things.

FRANCES HUGHES *Haynes*
Good campaign manager for a Beauty contest.

FREEMAN IRBY *Newport*
Has lots of speed, both athletically and socially. Likes green shirts.

CORINNE JACKSON *Monticello*
The girl with the million-dollar grin.

CHARLOTTE JACKSON *Rogers*
Maybe she is not a Junior after all.

ALLEAN JOHNSON *Foreman*
A song bird, de luxe.

RUPERT JOHNSON *Fayetteville*
A popular boy who enjoys life.

FRIEDA JUDY *Waldron*
Helen Spruell's partner in crime.

CLARA KENNAN *Rogers*
Champion journalist of the Traveler.

S. ELMO KENT *Hope*
Yours as ever: Septimus Elmo Kent.

OLIVE MAY KERR *Fayetteville*
Has little to say, but when she says it!

C. M. KING *Stuttgart*
Cyrus, King of Swat in baseball—that is, he used to be.

MARY LYNN KILLIAN *Monticello*
An efficient member of the Governing Board.

FARRIS N. LATIMER *Corning*
Quiet because he doesn't know any better.

CAMILLE LEVI *Nashville*
Getting quite prominent for just one year here.

HELEN LEWIS *Fayetteville*
Has been to Europe, but is about to get over it.

ILA MCALLISTER *Fayetteville*
She can't seem to get interested this year.

CLIFFORD E. MCCLOY *Monticello*
Is awfully cheerful for a Pi K. A.

CARRICK L. MCCOLLOCH *Lincoln*
A sophisticated "hay-shaker."

BORDEN MCGEE *Fort Worth, Tex.*
A fast boy—that is, he moves around pretty rapidly.

ALIECE MCHENRY *El Doraao*
No "birdie" sings for her this spring.

ARTHUR R. MCKENZIE *Booneville*
Charlie Stone's stool pigeon.

ALICE MCNAIR *Fayetteville*
Proprietress of the Zeta Tau taxi line.

R. C. MASON *Bentonville*
A high ranking Tau Beta Pi, nuff sed.

GUY M. MAGNESS *Lead Hill*
Takes his campustry at the Infirmary.

MINOR MILWEE *Horatio*
Gentleman of leisure among the Kappa Alpha's.

HELENE MORRISON *Fort Smith*
Had to teach school to support the Zetas.

MARY ELISE MULKY *Nashville*
One of those wicked Pi Phi's that isn't.

GREER NICHOLS *Ozark*
We know just as many things on "Nick" as you do.

JOE B. NORBURY *Fayetteville*
J. B.—Meaning "Jelly Bean" Norbury.

MARY VIRGINIA NORRIS *Fort Smith*
She has a voice to sway millions.

FRANCILE OAKLEY *Rogers*
If studying were a crime, she would get a life sentence.

MARGARET OAKLEY *Fayetteville*
An all-round, fine girl and that's the truth.

CHARLES PADDOCK *Fayetteville*
Pre-Medic, i. e., "corn" doctor.

CHARLES E. PALMER *Verona, Pa.*
Ted always likes to go on a trip somewhere.

ADA PHILLIPS *Fayetteville*
Fooled us and got in here by mistake.

EARLE PINKERTON *Russellville*
"Pinkie" stars in dramatic art.

WALTON POLK *Fayetteville*
Knows more than his profs.; thinks he does.

RUSSELL PURDY *Fordyce*
He's a "pury" lookin' feller, ain't he?

GERALDINE RAY *Stuttgart*
Go over and look her up in the Sophomore section.

GLADYS REESER *Jacksonville*
"Why girls leave home;" she's teaching dramatics in Peabody.

CHRISTINE RICHARDSON *Walnut Ridge*
Has a strong partiality for Kappa Alpha's.

THELMA RIEFF *Fayetteville*
Went to Missouri U., but couldn't stand the strain.

VINCENT RIPLEY *Fayetteville*
We expect the reader to fill in this write-up.

HAROLD ROOT *Fayetteville*
The "flu" nearly ruined his college career.

EMILY RUSSELL *Pine Bluff*
Journalism shark who refuses to remain here very long at a time.

ESTHER SCOTT *Monticello*
Decided to let Frank represent the family all by himself.

WILLIAM F. SHEARER *Lincoln*
Ask Bill if he has any ads to sell.

ERMA SIMMONS *Urbana*
Just look who got to be a Junior.

WILLIAM P. STATON *Wichita Falls, Tex.*
Using his education to sell real estate.

GLENN L. TEETER *Pottsville*
As an athlete he is a good marble player.

TRAVIS THOMAS *Magnolia*
Look for his write-up in the football section.

SAMUEL A. THOMASON *Warren*
Sheik of the Agri college.

CARL TOALSON *Corning*
As Razorback class editor, "Wig" should get all the credit for these write-ups.

LOUISE TURLEY *Forrest City*
A star in both psychology and French.

EDITH UHL *Fayetteville*
Her home is here, but she lives at the Practice Home.

WARREN B. WADE *Rogers*
Oh girls! Just look at that hair.

JOHN WARD — *Fayetteville*
John led an interesting life before he entered Agriculture.

GEORGE W. WARE — *Levesque*
A Kappa Alpha, but not a typical one.

GRACE WATSON — *Fayetteville*
Just learns what she wants to know without making any fuss.

FLORA PARKS WHEELER — *Warren*
She adds lots of prestige to Zeta Tau Alpha.

LOIS WHITE — *Ozark*
One of the girls that keeps Tri Kappa alive.

GEORGE WHITLOW — *Hamburg*
All blonds are nice-looking.

VIRGIL WILLIAMS — *Mt. Ida*
One stays at the Men's Dorm.

VERNON WILLIAMS — *Mt. Ida*
And the other at Carnall Hall.

EVELYN WILSON — *Russellville*
Toot! Toot! Clear the track, here I come!

NORA WOOD — *Arkadelphia*
A Home Ec. but not a serious girl.

MARJORIE WYMAN — *Trout, La.*
There's more than one hated to see her leave.

GROVER ZINN — *El Dorado*
A man of wide experience, oil king and motion picture magnate?

ROY KUYKENDALL — *Little Rock*
Missed his senior ranking by a small margin.

DUKE M. ROOT — *Fayetteville*
He is a track man so he will know how to chase the cows and chickens.

Sophomores

Sophomore Class Officers

Porter Cleveland	*President*
Armitage Harper	*Vice-President*
Doy Hancock	*Secretary*
Roy Cole	*Treasurer*

TOM E. ABINGTON — *Beebe*
He sure is an efficient bookkeeper.

HARRY L. AGEE — *Paragould*
Pre-Med, and that's all we know.

NEWT ARRINGTON — *Jonesboro*
"Don't I say the cutest things?"

MINNIE ATKINSON — *Berryville*
A girl who can make A to Miss Wilson.

IRBY BALLENGER — *Rover*
He will get sophisticated some day.

ELIZABETH BARNETT — *Pangburn*
Exercises with "dumb-bells" to get Husky.

HAZEL BIRD — *Waldron*
A nice little Tri Delt.

LYNN BLACKMUN — *Fayetteville*
Always at home on the tennis court.

JOHN G. BOHLINGER — *Little Rock*
Rarely on time, but usually gets there.

CAROL BRACEY — *Little Rock*
If silence were golden, she would be a millionaire.

GAYLOR BROWN — *Piggott*
"Lefty" is making baseball history now.

JOHN G. BROWN — *Rogers*
This Brown is a baseball player too.

LUCILE BROWN — *Piggott*
A Kappa Alpha favorite.

ORBIE BROWN — *Amity*
Are all the Pi K. A.'s Pre-Medics?

MARY BUECHLEY — *Carlisle*
A substantial sort of girl.

CHARLES BUNCH — *Waldstein*
Did you see him in the Agri parade?

MILDRED BUNCH — *Waldstein*
She's Charles' little sister.

CARRIE MAY BURKS — *Monticello*
One of the University prodigies.

G. G. BUSHEY — *McGehee*
A regular Daniel Boone with the military rifle.

ALICE CRENSHAW — *Fayetteville*
Alice would make a good politician.

BEVERLY CLAYTON — *Hardy*
Interested in athletics, but not so much in women.

W. PORTER CLEVELAND — *Pine Bluff*
Old Prexy himself. Will develop Yiddish tendencies next year.

HENRY COCHRAN — *Russellville*
Oh, yes, Henry is a book agent now.

ROY E. COLE — *Little Rock*
The best joke on Roy has been worked to death.

J. N. COMPTON — *Little Rock*
Has a typewriter that Moses wrote the Ten Commandments with.

KATE CONLEY — *Paris*
Go back to the Junior section and look up Degan Boyd's write-up.

R. E. COVEY, JR. — *Van Buren*
Bob Ed is a regular fellow, even if he is such a talented violinist.

JOHN W. DANIEL — *Prescott*
"Pat" is a good combination of Paderewski and Irving Berlin on the piano.

CORLISS CURRY — *Monticello*
Quiet but runs around quite a bit, anyhow.

BIDDIE DAKE — *Hot Springs*
We like to hear her laugh.

MARY IDA DANIEL — *Fayetteville*
When you see one of them,

NELLIE DANIEL — *Fayetteville*
You know the other is close around.

MOZELLE DAVIS — *Fayetteville*
A Home Ec. training hard to become a Cook.

PHILLIP L. DEAL — *Lonoke*
Has all the qualities of a politician except the necessary "line."

JOHN W. DICKINSON — *Little Rock*
Little John is wickedness personified.

J. K. DONALDSON — *Green Forest*
A quiet boy, but all the good ones are like that.

CHARLES B. DOZIER — *Moro*
He's not very big, but neither was Napoleon.

FLOYD DOZIER — *Moro*
One of the morons from Moro.

EVA DUPUY — *Marianna*
Has an athletic walk, or at least some kind of special one.

FRANCES SUE EDWARDS — *Lonoke*
Her interests do not lie outside of a certain territory.

ELMORE R. FAHY — *Camden*
He's going away up to Purdue next year.

BERNARD FAISST — *Benton*
Bernard is about nine-tenths of all the A. B. C. committees.

MARCUS FIETZ *Fayetteville*
The Glee club trip blasted his career.

IRMA FITCH *Hindsville*
Home Ec. and loyal to her choice.

MABEL FLEAK *Fayetteville*
When they stay out in town we don't know anything about them.

ROY E. FLEAK *Muskogee, Okla.*
Roy is making up for lost time.

EMILY FUTRALL *Fayetteville*
Works hard at everything she does, and sure does lots of things.

J. CARROL GADDY *Wilmar*
You would think from his appearance that he was a senior.

MILDRED GATLING *Bearden*
Said to be a Gatling gun with those eyes.

TOM GREER *Eureka Springs*
A happy-go-lucky little Agri kid.

LOIS HALL *Webb City*
Never thought of her as a "radiator rat."

LONNIE HALL *Fayetteville*
Lonnie and his cigarette are permanent fixtures on the main steps.

THOMAS E. HAMMETT *Calvin, Okla.*
He was a devil, but not in his home town.

DOY L. HANCOCK *McAlester, Okla.*
We prophesy a very interesting career for Hank about this time next year.

OLEN K. HANEY *Aurora*
We've got to say something serious about Haney.

WILLIAM B. HARDING *Fayetteville*
This Don Juan is losing his laurels this year.

C. Armitage Harper — *Little Rock*
"Mama's little Harold Lloyd."

Fannie Harris — *Fayetteville*
She's a bonnie wee thing.

Evelyn Hawkins — *Fort Smith*
Her technique has improved over last year.

Clara Henry — *Lake Village*
Majoring in athletics, it seems.

Bettie Jane Higgs — *Idabel, Okla.*
Welcome home again, Bettie.

Frank Horsfall — *College Station*
An Agri from the ground up.

Gaines N. Houston — *Little Rock*
A sheik of the quiet but efficient kind.

Charles F. Huffman — *Bentonville*
Never did anything to get himself in bad.

Juanita Hultsman — *Fort Smith*
Once a good student, always a good student.

Ruth James — *Van Buren*
May be found at Steve's place any day after school.

Edythe Jordan — *Fayetteville*
Has a Ward to take care of, now.

William F. Kirchoff — *Paragould*
Sneeze and he will answer "here."

Marie Koch — *Carlisle*
The girl who can get an A in German.

Bert Kitchens — *Waldo*
One of the Sigma Goss fraternity.

JACK L. LANGFORD *Clarksville*
Seems quiet for a Kappa Sig.

JAMES P. LEAKE *Junction City*
Likes to attend Legion dances.

WARREN E. LENON *Little Rock*
Planning to enter Wall Street shortly.

ALFRED J. LODA *Camden*
Thinks he will major in Psychology.

JOHN LYLES *Wagoner, Okla.*
Looks notorious but we don't know.

HUGH M. MCCAIN *Monticello*
Has been a "detecatif" on the railroad.

THELMA MCCATHERINE *Fayetteville*
Lets Morris drive her sedan.

W. GLENN MCCULLOUGH *Paris, Tex.*
Football, basketball, baseball and tennis all look alike to him.

DEKALB MCDONALD *Junction City, La.*
He talks an awful lot. Known as "Bevo."

RUSSELL MCFARLAND *Nashville*
One of the serious students.

ANN MCGILL *Chidester*
"Oh Captain. My Captain."

CURRY W. MARTIN *Newport*
Says his Razorback cost him $17.

GILBERT MARTIN *Pine Bluff*
He's not like he used to be.

KATIE ALLINE MARTIN *El Dorado*
Calm although she is always Rushing around.

JAMES G. MARTINDALE — *Hope*
"Sol" is funnier than you would think.

ALICE MAXFIELD — *Pasadena, Cal.*
Looks like she came from Hollywood.

ALICE MILLIKEN — *Little Rock*
Everybody likes Alice.

DAVID CHESTER MORGAN — *Camden*
A dormitory rough-neck.

HAZEL MORRIS — *Newport*
One of the military sponsors for 1923.

FRED MURDOCK — *Fayetteville*
Fred can produce some awful arguments.

MERLE J. NEAVES — *Carney, Okla.*
His mustache is gone now.

J. F. OAKLEY — *Fayetteville*
Grand exalted cyclops of Kappa Alpha.

WILLIAM M. PAISLEY — *Fayetteville*
Thinks he is in love but doesn't know the symptoms.

EDMUNDSON PARKES — *Pine Bluff*
Someone ought to arrest Eddie for speeding.

WILLIAM H. PARKINSON — *Hazen*
Pat has the build of a good track star.

WILLIAM M. PARKER — *DeVall's Bluff*
Came under the influence of George Blodgett and never recovered.

JOHN PENDERGRASS — *Fort Smith*
Weathered a storm of suspicion last fall.

HAWTHORNE PETTIE — *Little Rock*
"Hawk" is a good kid when you know him.

NELLIE MAY PLANK — *Decatur*
Side partner of the Box.

BOYD POSEY — *Hot Springs*
Handles a basketball very efficiently.

RUTH POWELL — *Texarkana*
Helped make Agri Day what it was.

MARY FRANCES PRICE — *Little Rock*
Studious girl—got A to Prof. Berard.

CLIFTON R. PROCTOR — *Hazen*
There's too many engineers now.

LESLIE PURIFOY — *Chidester*
"Chidester" is resting up this year.

MABEL RAITH — *Paragould*
Will some one please tell me

MYRTLE RAITH — *Paragould*
which is which?

GERALDINE RAY — *Stuttgart*
A cheerful and mighty interesting girl.

ELMO REED — *Ratcliff*
Has busted all scholastic records to date.

MARGARET RICHARDS — *Little Rock*
A petite French shark, Oui, Oui.

CHARLES U. ROBINSON — *Centerton*
We thought sure he was a freshman.

MARJORIE ROOD — *Rogers*
Yes, Marjorie, pink is a good color—in its place.

L. F. SANFORD — *Monticello*
A co-incidence for him to come next.

HASLETINE SCHAFF *Paragould*
She likes her fun and lots of it.

BENJAMIN F. SHULLER *Ozark*
That tall, distinguished looking mail man.

RUBY MAE SENSING *Fayetteville*
Goes to school to get educated.

ERNEST A. SESSUMS *Dallas, Tex.*
One of the kingpins in the Vocational student body.

S. E. SHINN *Russellville*
A coming young Horace Greeley.

HARLAN D. SHOPE *Redfield*
Interested in the advancement of literary societies?

EDMOND P. SHOUP *Augusta*
West Point should look up this young man.

HELEN SKELTON *Fort Smith*
A good-sized proportion of the Tri Delt beauty quota.

JESSE L. SLAUGHTER *Junction City*
Jesse, the demon engineer.

LEONARD C. SMEAD *Camden*
"Shorty" aint with us no more.

BONN V. SMITH *Fort Smith*
Helps swell Dean Jewell's educational roster.

MARY BESS SMITH *Fort Smith*
She will learn to be a teacher and then go home.

KATHLYN SMYER *Springdale*
Said to have Spanish tendencies at times.

GEORGE H. SPENCER *Monticello*
George is going to be a "business executive" when he graduates.

JOHN P. STROUD — *Oxford*
Spends all of his time gossiping.

BARNEY SUGG — *Bellville*
Barney is all man, and a good one too.

FAYE TERRELL — *Paragould*
Will develop her reputation in another year.

FRANK E. THOMPSON — *Little Rock*
One of the good-looking Sigma Nu's.

LOUISE TIBBETTS — *Camden*
The same old popular "Two-bits."

DELPHA TUCK — *Fayetteville*
Let's see, how long has she been in this class?

ROGER E. TURNER — *Fort Smith*
You see what love can do to a person.

MILDRED VESTAL — *Little Rock*
Now a stockholder in Simmons Bros.

HUGH WHARTON — *El Dorado*
Got all he could get up here, so went home.

OTTO WHITE — *Fayetteville*
One of the Garland-Lee pillars.

T. A. WHITE — *Stillwell, Okla.*
Will become a great fruit specialist in a year or two.

TAYLOR WILLIAMS — *Jacksonport*
Ben Turpin's closest rival.

FORD WOLF — *Fayetteville*
"Dinks" is growing up rapidly.

ROBERT E. WYERS — *Ozark*
Not near as hard as he looks here.

freshmen

Freshman Class Officers

Edward Morgan	*President*
Lelah Baber	*Vice-President*
Carmen Lambert	*Secretary*
Lloyd Rebsamen	*Treasurer*

Rolla P. Adams	*Selma, La.*
Lila May Albert	*Harrisonville, Mo.*
Lorraine Allen	*Little Rock*
Granville Alley	*El Dorado*
Pauline Alley	*El Dorado*
Geneva Rose Anderson	*Kaw City, Okla.*
James Hayden Anderson	*Fort Smith*
Wade B. Anderson	*Huntsville*
Mary Olive Andrews	*Cotton Plant*
Ruth Armstrong	*Fort Smith*
Leelah Baber	*Siloam Springs*
Kathleen Beardslee	*Little Rock*
James S. Beasley	*Texarkana*
Sam Lynn Bedford	*Paris, Tex.*
O. T. Benbrook	*Rogers*
Erline Blackshare	*Piggott*
Ruth Blanshard	*Fayetteville*
Julia Bogert	*Fayetteville*
Hugh Boggs	*Fayetteville*

George J. Bowden	*Pine Bluff*
John Oscar Branscum	*Berryville*
Ray Braswell	*Little Rock*
Carrie Marian Brazell	*Warren*
Ophelia Brewster	*Pine Bluff*
S. H. Brimacombe	*Little Rock*
George S. Beuckman	*Brinkley*
N. F. Bunker	*Lake Village*
Joe Burlingame	*Ashdown*
Russell Burnett	*Paragould*
Mildred Byrne	*Meridian, Miss.*
Roberta Campbell	*Little Rock*
Elizabeth Carruth	*Little Rock*
Gwendolyn Chandler	*Springdale*
W. R. Chappelle	*Batesville*
Marie Cherry	*Paris*
A. L. Clark	*Calico Rock*
Lillian Clark	*Fort Smith*
Ruth Clark	*Jenny Lind*

Franklin Clemmer	*Gentry*
Burt Clendenning	*Fort Smith*
Walter Coker	*Greenwood*
Margaret Conner	*Chicago, Ill.*
E. R. Cotham	*Monticello*
Frances Cowling	*Texarkana*
Thelma Cox	*Prescott*
W. T. Craig	*Eudora*
M. E. Cunningham	*Fayetteville*
W. Dickinson	*Horatio*
S. G. Dildy	*Hope*
Edgar F. Dixon	*Little Rock*
Herman Duff	*Plumerville*
Imogen Dupuy	*Marianna*
Elizabeth Erickson	*Rogers*
Helen Eshelman	*Fort Smith*
A. B. Fleak	*Fayetteville*
Lucia Fly	*Little Rock*
Josephine Fuller	*Waldron*

J. K. Garner	*Marvell*
Glen Garrison	*DeQueen*
Lowell Garrison	*DeQueen*
Billy Garrett	*Altheimer*
Willie Steele Garrett	*Altheimer*
Crystal Gibson	*Wagoner, Okla.*
Doris Gladden	*Bentonville*
Dorothy May Golden	*Marianna*
Emanuel Gottfried	*Brinkley*
Guy Graves	*Ashdown*
Margaret Greathouse	*Fayetteville*
Clyde Greer	*Eureka Springs*
Virginia Hall	*Fayetteville*
Macomb Halpine	*New York, N. Y.*
James Forrest Hamilton	*Wynne*
Allie M. Hanegan	*Hope*
Grace Harrison	*Fayetteville*
W. B. Hatfield	*Paragould*
Helen Hathcock	*Locust Bayou*

Margaret Heerwagen	*Fayetteville*
James A. Henry, Jr.	*Little Rock*
Daisy Hicks	*Warren*
Wayne Hickey	*Camden*
Midget Higgins	*DeValls Bluff*
Nina Holder	*Little Rock*
Cleveland Hollabaugh	*Leslie*
Jackson Hon	*Waldron*
Frances Huggins	*Fort Smith*
Edwin Hutcheson	*Magnolia*
May Hutcheson	*Magnolia*
Neil Ingels	*Fort Smith*
Beulah Jackson	*Muskogee, Okla.*
Joyce Johnson	*Charleston*
Dorothy Jones	*Fayetteville*
Gordy Jones	*Junction City*
Leonila Jones	*Marshall*
Helen Kelley	*Fort Smith*
Kelso Kight	*Malvern*

Genevieve Kindley	*Gravette*
Bradford Knapp, Jr.	*Fayetteville*
Carmen Lambert	*Charleston*
Frank Lane	*Rogers*
Chester Lauck	*Mena*
May Leflar	*Siloam Springs*
Neumon Leighton	*Cotton Plant*
Marvin Leeper	*Benton*
Herbert Lewis	*Fayetteville*
Peggy Lighton	*Fayetteville*
Lydia Lincoln	*Van Buren*
Ford Lowdermilk	*Judsonia*
Maurice McCastlain	*Holly Grove*
Etna McGaugh	*Decatur*
Roy McClelland	*Berryville*
Louise McGaugh	*Decatur*
William McGarry	*Little Rock*
Ora McGhee	*Piggott*
Leighton McGill	*Chidester*

Sam McKeehan	*Hot Springs*
R. B. McKnight	*Parkin*
Louise McPhetridge	*Bentonville*
Hamilton McRae	*Helena*
H. H. McWorkman	*Gentry*
Neil C. Marsh, Jr.	*El Dorado*
Lucy Matlock	*Fort Smith*
Alma Mays	*Fayetteville*
Guinn Moon	*Texarkana*
Edward Morgan	*Fort Smith*
Thelma Morris	*Idabel, Okla.*
Gerald Morris	*McCrory*
Leo Murphy	*Junction City*
Preston Muse	*Junction City*
Elmer Nichols	*Gillett*
Margaret Owens	*Rogers*
Blanche O'Dell	*Muskogee, Okla.*
Elizabeth Paisley	*Fayetteville*
Aileen Palmer	*Pine Bluff*

Mrs. Lorea Pope	*Rogers*
Bryan Parks	*Fort Smith*
Norman Parrish	*Piggott*
Leola Parsley	*Rogers*
Robert Peay	*Little Rock*
Frances Petty	*Mena*
Clyde Phillips	*Texarkana*
Amma Pippen	*Heber Springs*
Frances Potter	*Warren*
Vocile Pratt	*Okmulgee, Okla.*
Marvine Price	*Fayetteville*
John Purcell	*Paragould*
Estelle Reagan	*Huttig*
Lloyd Rebsamen	*Fort Smith*
Clover Rheu	*Judsonia*
Kenneth Ripley	*Fayetteville*
Pauline Rose	*Fayetteville*
D. T. Ross	*Fort Smith*
W. Howe Sadler	*Paris*

Fredericka Schader	*Little Rock*
Genevieve Shafer	*Fayetteville*
Lydia Mae Schmuck	*Little Rock*
Bruce Shaw	*Pine Bluff*
Louise Shores	*Little Rock*
Harry B. Sims	*Plumerville*
Frances Slaughter	*Fayetteville*
Beatrice Smith	*Eufaula, Okla.*
Elizabeth Smith	*Paris*
Frank H. Smith	*Fayetteville*
Mae Spradling	*Heber Springs*
Helen Leigh Spruell	*Fort Smith*
Harvey V. Stauber	*Carlisle*
Rudolph O. Story	*Dierks*
Florence Strode	*Bentonville*
Lois Talbert	*Little Rock*
Bancroft Terry	*Tillar*
Frank E. Thompson	*Little Rock*
Virginia Tidball	*Fayetteville*

Mary Toney	*Pine Bluff*
Warren A. Todd	*Springdale*
Horace A. Turner	*Lonoke*
Grace Upchurch	*Fort Smith*
Annie Marie Utley	*Paris*
Virginia Vincenheller	*Fayetteville*
Lee Walt	*Lonoke*
Irene Ward	*Little Rock*
Alene Beall Way	*Muskogee, Okla.*
Franklin Wilbourn	*Paragould*
Charles Wilkens	*Devall's Bluff*
John W. White	*Monticello*
Robert W. Whitten	*Paris, Tex.*
Marjorie Williams	*Fort Smith*
Lake Wood	*Mena*
William H. Woodyard	*Judsonia*
Bonnie Zachry	*Magnolia*

ACTIVITIES

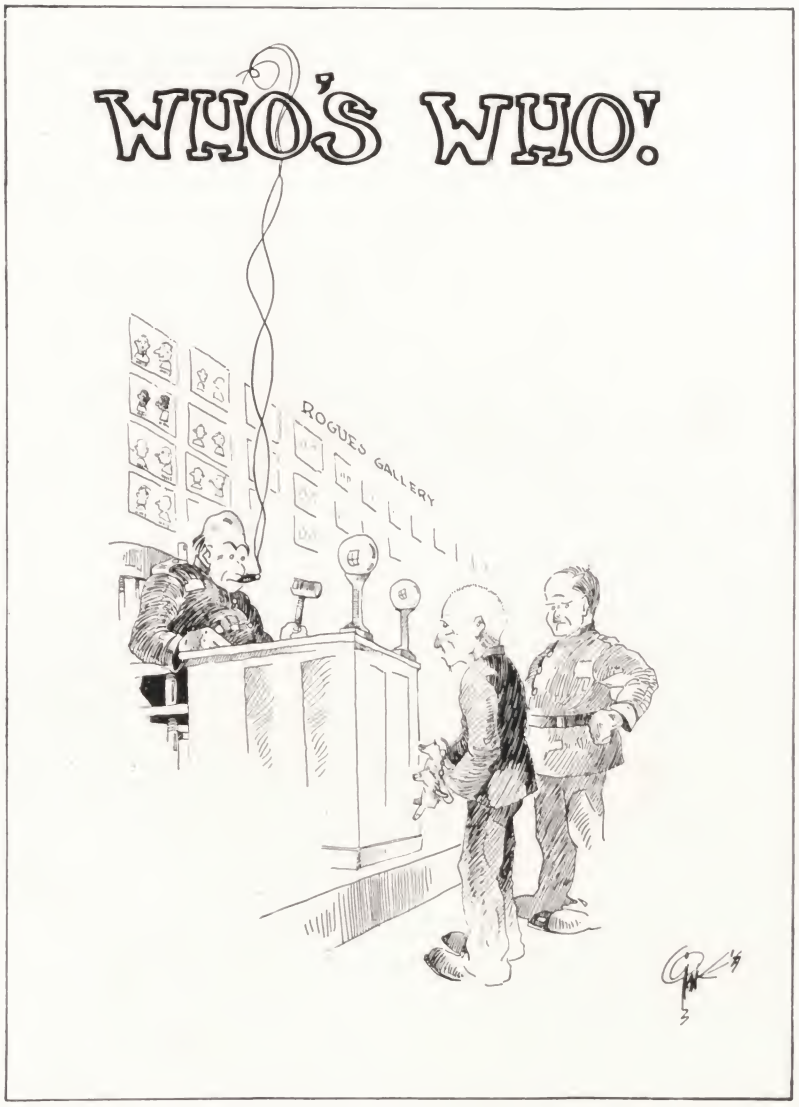
WHO'S WHO!
ROGUES GALLERY

Who's Who for 1923

By Vincent Ripley

Feeling a need for some means of recognition for those students who stand out as leaders in their school activities, it was decided to inaugurate a student Who's Who section in the 1923 Razorback.

The principle on which selection for this honor was based was leadership in recognized campus activities. With this purpose in view, a committee was named to elect the 48 members.

The Federal student candidates were voted upon by the Federal students themselves and not by the Razorback Who's Who committee.

Members of the committee were instructed to consider all candidates impartially with no consideration except regarding their record in collegiate activities. With this in view, the 48 members of the 1923 Who's Who section were elected.

Mistakes may have been made in these selections, and it may be that the candidates selected are not as representative of every activity as they should be. However, it is hoped that a Who's Who section will become an established feature of the Razorback in the future.

Those comprising the 1923 committee were the members of the Razorback staff and four faculty members appointed by President J. C. Futrall, as follows:

Dr. Virgil L. Jones
Professor G. E. Ripley
Vincent Ripley
William Shearer
Rupert Johnson
Margaret Earle
Richard Davis
Carrol Christian
Dr. Harrison Hale
Thorgny C. Carlson
I. W. Howard
Doy Hancock
Aubrey Baber
Mary Hudgins
Carl Toalson
Alfred Crabaugh

Ed Shoup

Garland Rushing

Chas. Palmer

Alonzo Camp

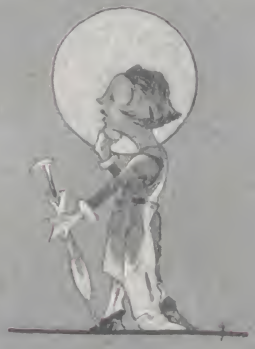

Bracy Haynie

Porter Cleveland

Allean Johnson

Harry Hansard

Yandell Rogers

Frances Thrasher

William Paisley

Sam Coleman

Odessa Pearce

Grover Zinn

William Lyon

John Manning

Leland Robertson
Aliece McHenry
Carl Rosenbaum
Ray Williams
Henry McKinnies
Stanley Wood
Vestal Johns
Homer Berry

Page 113

Adeline Pate

Claris Hall

Elmo Kent

Jack Booker

Wm Fulbright

Ed Parrish

Nell Zachry

William Amis

Billie Bob Thrasher

Emily Futrall

W.G. McCullough

Jack East

Orville Word

Gale Huggins

C.T. Smith

Ben Askew

Robt. M. Angus

H. S. Davis

C. H. Edler

C. E. Rowe

Geo. A. Jackson

Ernest Sessums

Louis J. Tomek

Elmer Anderson

Arkansas at Fort Snelling

The Arkansas Unit

By Major K. M. Halpine

WITH four hundred university and College students from the Seventh Corps area in attendance, the 1922 summer camp of the Reserve Officers Training Corps officially began its existence June 15 at Fort Snelling, Minnesota. Six weeks later these four hundred young men, trained in military methods and tactics, departed for their homes in North Dakota, South Dakota, Minnesota, Kansas, Nebraska, Iowa, Arkansas and Missouri. As a result of their training, they were qualified to take up their duties as cadet officers and instructors in their respective university and college military units.

Seventy men from the University of Arkansas were signed up to attend the camp, but due to lack of funds only fifteen were allowed to go. This reduction greatly handicapped the showing made by Arkansas in the various competitions held throughout the camp, but in spite of this a very creditable showing was made.

Edmond Shoup, P. T. Pinckney and Hugh McCain were members of their platoon baseball team. In the wrestling tournament, McCain made an excellent showing and was runner-up in the 145 pound class. Lynn Blackmun, University tennis champion in singles, was runner-up in the singles tournament, losing only after three hotly contested sets in the finals. He was awarded a silver medal for second place.

The Rifle team, composed of J. G. Radican, G. G. Bushey, Joe Norbury, Waldo Frazier, Leo Hardin, Hugh McCain, Bert Kitchens, Lynn Blackmun and Captain Edmond Shoup, took seventh place in the Inter-Collegiate rifle match. Frazier and Norbury were alternates on the team.

Arkansas was very well represented on the rifle range. Men qualifying with the rifle were: Sharpshooter, Leo Hardin; marksmen, J. G. Radican, Joe Norbury, Hugh McCain, Bert Kitchens, G. G. Bushey, Lynn Blackmun and Waldo Frazier. Those qualifying with the pistol were: Marksmen, Leo Hardin and Waldo Frazier. Bert Kitchens was awarded the rank of marksman in the use of the automatic rifle.

Arkansas at Hollister

By W. S. Gregson.

A View of the Camp

One of the features of student activities in which many Arkansas men, as well as those from other surrounding states, participate is the annual Y. M. C. A. summer camp at Hollister, Missouri.

Each summer a ten-day conference is held on the shores of beautiful Lake Taynecomo, located in southern Missouri. This conference is conducted by the international Y. M. C. A. and it is held in June just after school closes. When the hard worked student needs an outing for recreation and rest.

Hollister is a place where thinking men draw closer to God. It stands for well balanced Christian manhood. It calls on men to face the facts, and to see the issues, of life as they actually are.

Those who earnestly covet a life of service have found the ten days at Hollister conference to be invaluable. They not only study programs and methods but they enjoy the comradeship of such men as "Dad" Elliott, Sherwood Eddy, John R. Mott, David R. Portor, and others whose influence enlarges their vision and empowers them with a mighty force that will become a blessing to humanity.

The program is well planned and organized. Everything is carried on in a carefully supervised way. The afternoons are given over to recreation. The first thing in the morning every student takes his Bible and observes the morning watch song, followed by a deluge of college pep mingled with take-offs by the various state delegations upon each other. Breakfast eaten, they are ready for the day's work and they spend the morning in Bible study, association methods and devotional service.

Students who have attended say their education would not have been complete without a summer at the Hollister "Y" camp. In athletics every one is expected to do something; swim, play tennis, or baseball, track work, boating, hiking, etc., for at this conference every type of athlete is represented. Stunt night is also for the students and you can be sure that it does not take long to detect the social mixers in the various institutions represented. Then at the close of each day just as twilight is coming on they have the life work meetings, held under the trees in the stillness of the lake shore.

Homecoming Day

By Claris G. Hall

THE first annual Homecoming Day for alumni of the University of Arkansas, held this year on November 16th, was a tremendous success in every way. The main feature of the day was, of course, the remarkable victory of the Razorbacks over the Southern Methodist University Mustangs before what is said to be the largest crowd of alumni, students, and visitors that ever packed the Arkansas athletic field. In addition, the day was crowded with many other very interesting features.

The Homecoming Parade, the first one ever held, started from the square at a quarter till two o'clock. It was a sequence of dazzling colors and interesting floats. The Queen of the Day, Aliece McHenry, led the parade in a float decorated with the school colors and her sorority colors.

Floats representing each of the other sororities and Carnall Hall, all decorated in their respective colors, followed. Each float was occupied by the Maid of Honor selected from a sorority or dormitory. The Maids of Honor were: Emily Futrall, Chi Omega; Kathleen Herring, Zeta Tau Alpha; Gladys Gibson, Pi Beta Phi; Katherine Montague, Kappa Kappa Kappa, and Katie Aileen Martin, Carnall Hall. Delta Delta Delta was represented by the Queen of the Day, Aliece McHenry.

Next in the parade came the University Band in their dress uniforms of red and white. They were followed by the Mustang rooters, numbering over forty, and dressed in their official "Mexican greaser" costumes. The costume consisted of large sombreros of blue straw, with a red band, blue trousers, red shirts and vest-coats, black neckties, and flowing red sashes. There were also several co-ed rooters from S. M. U. who followed in gaily decorated automobiles.

The Freshman Bleachers

Fulbright Kicks a Field Goal

PROBABLY the most interesting and unique feature of the entire parade was the "Freshman Strut," consisting of practically every freshman in the University dressed in every sort and variety of crazy and hilarious costumes, ranging from "Rudolph Vaselino" to "Hazel, the Wild Woman." Freshman Storey as the untamed cannibal was the hit of the day.

This custom of the freshmen was started four years ago and it is a strange coincidence that the Razorbacks have never lost a game on this date, despite the fact that the "dope" of the football scribes has been against them on every occasion.

The entire procession entered the athletic field and into the bleachers and stands before which a specially decorated stand had been erected for the Queen and her Maids of Honor. Special sections were also provided for the freshmen and the Southern Methodist rooters.

Just before the game started the Queen of the Day made the opening kick-off and was presented with a large floral offering by Captain C. T. Smith of the Razorbacks.

Between halves the freshmen provided every sort of entertainment for the benefit of the audience in the stands. Some of these stunts were unusually clever and original. The largest "snake dance" of the year, comprising over two thousand students, alumni, and townspeople flooded the entire field, and this increased the enthusiasm which was already at a high pitch.

A "shirt-tail" parade over three blocks in length, which threaded itself in and out of the principal business houses and theaters of Fayetteville, featured the evening after the splendid victory. It was climaxed with a "pep" rally on the square which closed the most enjoyable day Arkansas students and alumni have spent in years.

Freshman Storey

Les Majestes

"Big Mick's Going Through

Frosh Frivolity

The Band Comes On The Field

Homecoming Scenes

Engineers' Day

By P. O. Teter

H. B. McDowell
Manager

Engineers' Day of 1923 was ushered in by a series of salutes fired at midnight, March 28. The day proper opened at 9:45 the following morning with the annual parade. The theme of the parade was "Before and After the Engineer," which was well carried out by various floats picturing civilization before and after the engineer appeared to aid mankind.

The knighting ceremony was held at eleven o'clock with Dr. Hale making the address. Each senior engineer was made a Knight of the Order of St. Patrick. St. Pat himself and the Engineers' Queen officiated at the ceremony, pledging each man's faithfulness to his profession and to the interest of mankind.

From two to five o'clock in the afternoon, the engineers held their annual "open house." All shops and laboratories were thrown open to the public.

The Chemical Engineers took their visitors through the Valley of the Kings, and even showed them the tomb of old King Tut himself. The Electrical Engineers gave practical demonstrations of the various uses of electricity, also using the "mysterious juice" to run the "Flappermeter," the "Sunshine meter," the electric fountain, and other novelties. The "Toonerville Trolley" did a rushing business all afternoon.

In the opinion of any engineer who has taken Mechanical "lab," the Mechanicals did their part well when they got all their engines running for the benefit of visitors. "Lil' Jeff," the toy steam engine created a great deal of interest.

The Civil Engineers displayed the results of drafting room work in the design of steel structures, and gave demonstrations of the tests that structural materials must undergo before they can be used.

The climax of the day was the evening's dance. Claud Bowman, as St. Pat, and Ophelia Brewster, as the Engineers' Queen, led the grand march which terminated in a gigantic shamrock. In connection with the dance, a Carnival was held in the gym. Here favors of the engineer's magic wand, the slide rule, could be won by ringing the pig; one could experience the thrills of a ride on the scenic railway; visit the brilliantly colored electric fountain, or "listen in" on a radio concert.

When the strains of "Home Sweet Home" warned that another Engineers' Day was going down into history, every engineer felt satisfied because he knew that the Engineers' Day of 1923 had been one of the best since the custom was begun.

Glimpses of Engineers' Day

Agri Day

By William M. Lefors

W. M. Lefors
Manager

Seven years ago the students in the college of Agriculture decided to take one day during the school year as a holiday and have some sort of celebration.

The features of this first day were: The parade in the morning, the dinner at noon, and the dance in the evening. This program was followed more or less until the year of '20-'21, when it was decided to form a permanent organization in order to carry out the purpose of the day to a better advantage.

This organization was named the Agri Day Association and has grown to be one of the largest organizations on the campus.

The Seventh Annual Agri Day was held April 20 this year with W. M. Lefors, manager; Grace Hodges, assistant manager; Price Dickson, assistant manager and publicity director; and Price Moffitt, secretary and treasurer. The day started with the parade at ten o'clock, and the educational exhibits, dinner, chautauqua, two performances of the show, and the dance followed throughout the day.

Sam Thomason and Alma Alexander were responsible for the success of the largest and best parade that has ever been put on by the local Agris. The parade was led by W. M. Lefors riding a Percheron stallion, with eighteen major floats representing the departments in the college of Agriculture and fifteen "take-offs" on the different features of university life.

The educational exhibits, prepared by Carlin Rodgers and Mary Atkinson, added much to the interest of the morning with the model home being the big attraction.

People who work have to eat and who could help eating the dinner served by Paul Cummings, Nell Zachrya, Edith Uhl with the aid of the Home Economics department. Was it a grand dinner? We'll say so.

Several of the "old gang" were back, along with the extension force from Little Rock, among them being Bill Scarborough, Mae Blakely, and Marvin Johnson.

How about the "Agri Follies." They were great. Dewitt Smith and Odessa Pearce got together and worked up a parody on college life and called it "By the Spoofer's Stone."

The last event of the day was the dance, E. Y. Fitch and Virginia Blanshard being the responsible ones. True to custom the men wore overalls and jumpers and the girls wore gingham aprons. Favors were market baskets for the girls and hoes, rakes, and shovels for the men.

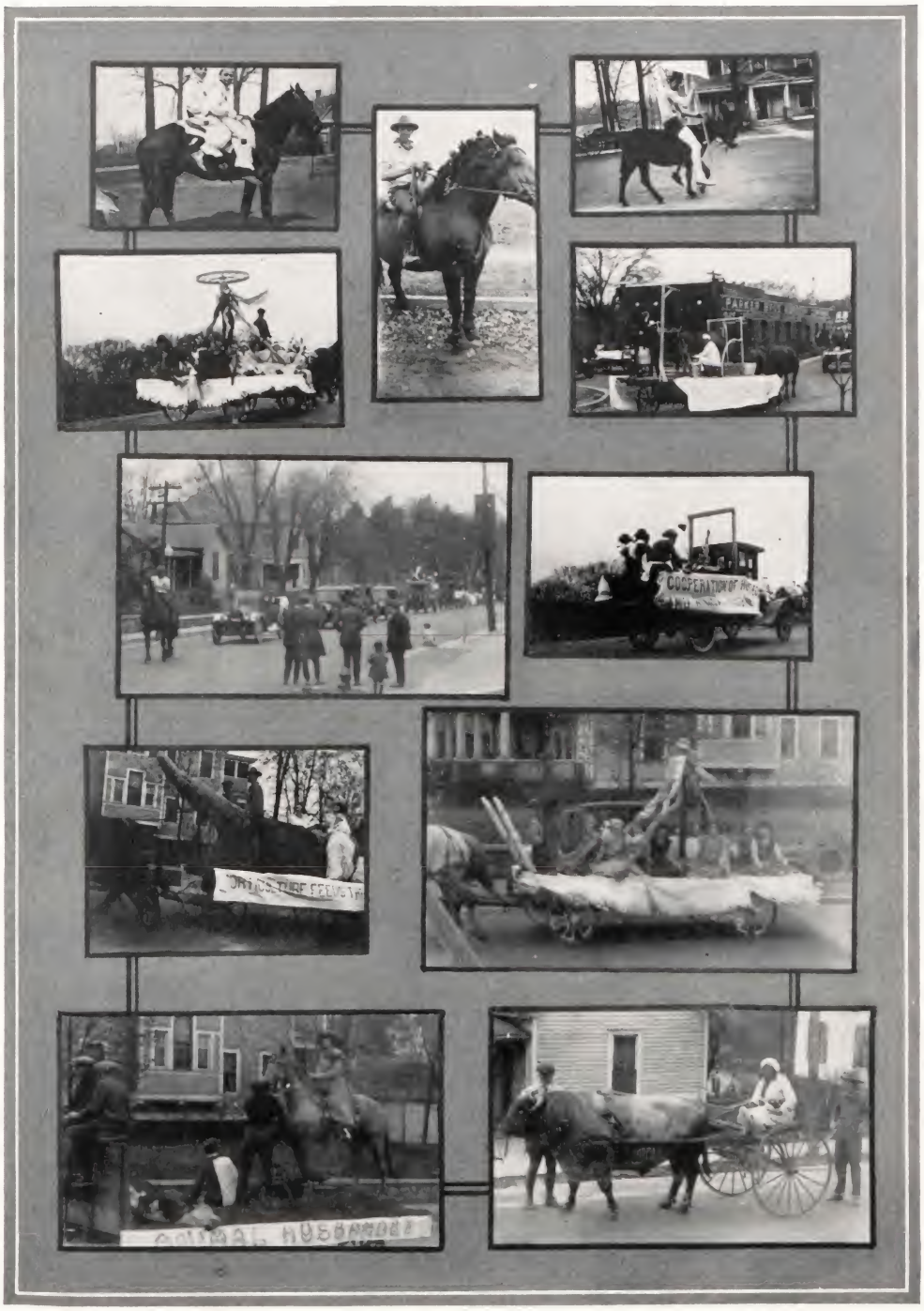

Glimpses of Agri Parade

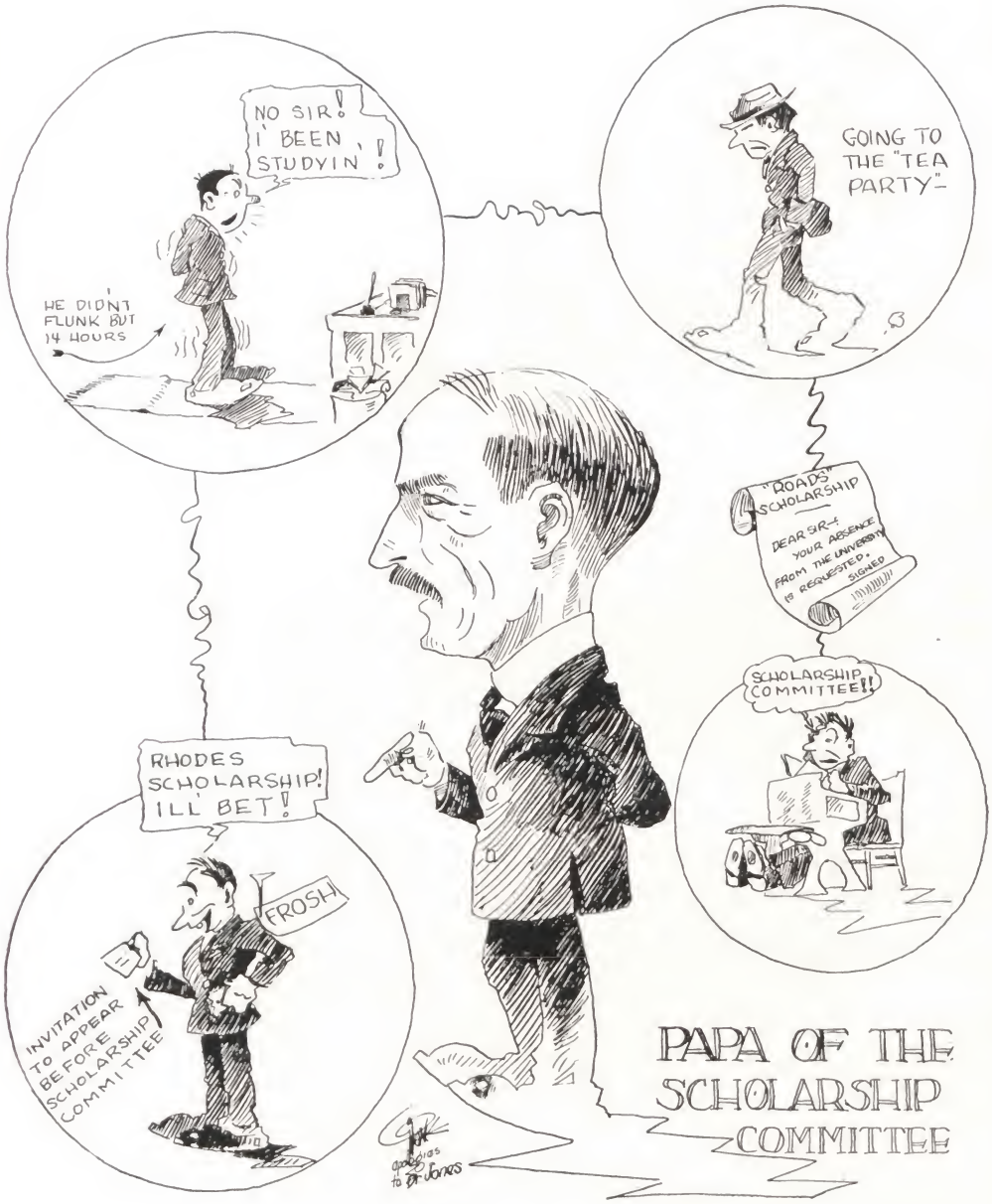
NO SIR! I' BEEN STUDYIN'!
HE DIDN'T FLUNK BUT 14 HOURS
GOING TO THE "TEA PARTY"-
"ROADS" SCHOLARSHIP
DEAR SIR-: YOUR ABSENCE FROM THE UNIVERSITY IS REQUESTED. SIGNED
SCHOLARSHIP COMMITTEE!!
RHODES SCHOLARSHIP! I'LL BET!
FROSH
INVITATION TO APPEAR BEFORE SCHOLARSHIP COMMITTEE
PAPA OF THE SCHOLARSHIP COMMITTEE

CAMPUS LIFE

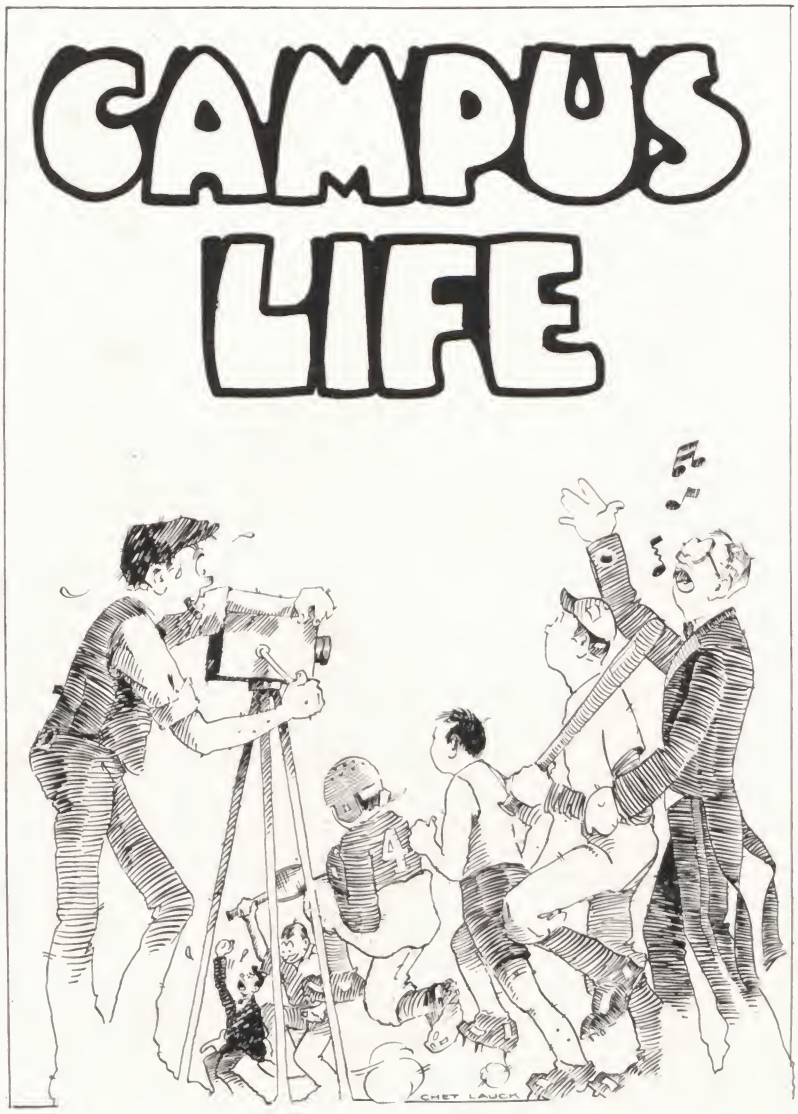

The Year's Calendar

SEPTEMBER

21 Ex-Governor Brough addresses convocation.
25 College Night.
29 First pep meeting held in chapel.
30 Football, Arkansas vs. Hendrix.
Y. M. C. A. and Y. W. C. A. Reception.

OCTOBER

7 Football, Arkansas vs. Drury.
14 Football, Arkansas vs. Ouachita.
16 Chicago Grand Opera Concert.
21 Football, Arkansas vs. Baylor.
Freshman vs. Fort Smith High.
28 Football, Arkansas vs. Louisiana State.

NOVEMBER

3 Gym drive is launched.
4 Football, Arkansas vs. Tulsa.
7 Montrose Instrumental Quartet.
8 "Spreading the News," by Outdoors Players Club.
11 Football, Arkansas vs. Rice.
Armistice Day celebration.
18 Homecoming Day, Arkansas vs. Southern Methodist.
31 Thanksgiving Day, Arkansas vs. Oklahoma Aggies.

JANUARY

13 Intramural basketball begins.

FEBRUARY

5 Count Ilya Tolstoi addresses students.
12 Interfraternity banquet.
24 Freshman dance.
28 Razorback beauty contest begins.
"Midnight Revue" at Ozark.

MARCH

9 Special convocation in honor of President Futrall.
17 Intramural track meet.
30 Baseball, Arkansas vs. Springfield Midgets.

APRIL

1 Glee club leaves on tour.
3 Baseball, Arkansas vs. St. Paul.
6 Debate, Arkansas vs. Oklahoma, Arkansas vs. Texas.
14 Track, Arkansas vs. Drury.

At the Summer Camps

Freshman Life

Fall Sports

Home-Coming Day

Thanksgiving Day at Fort Smith

Winter Activities

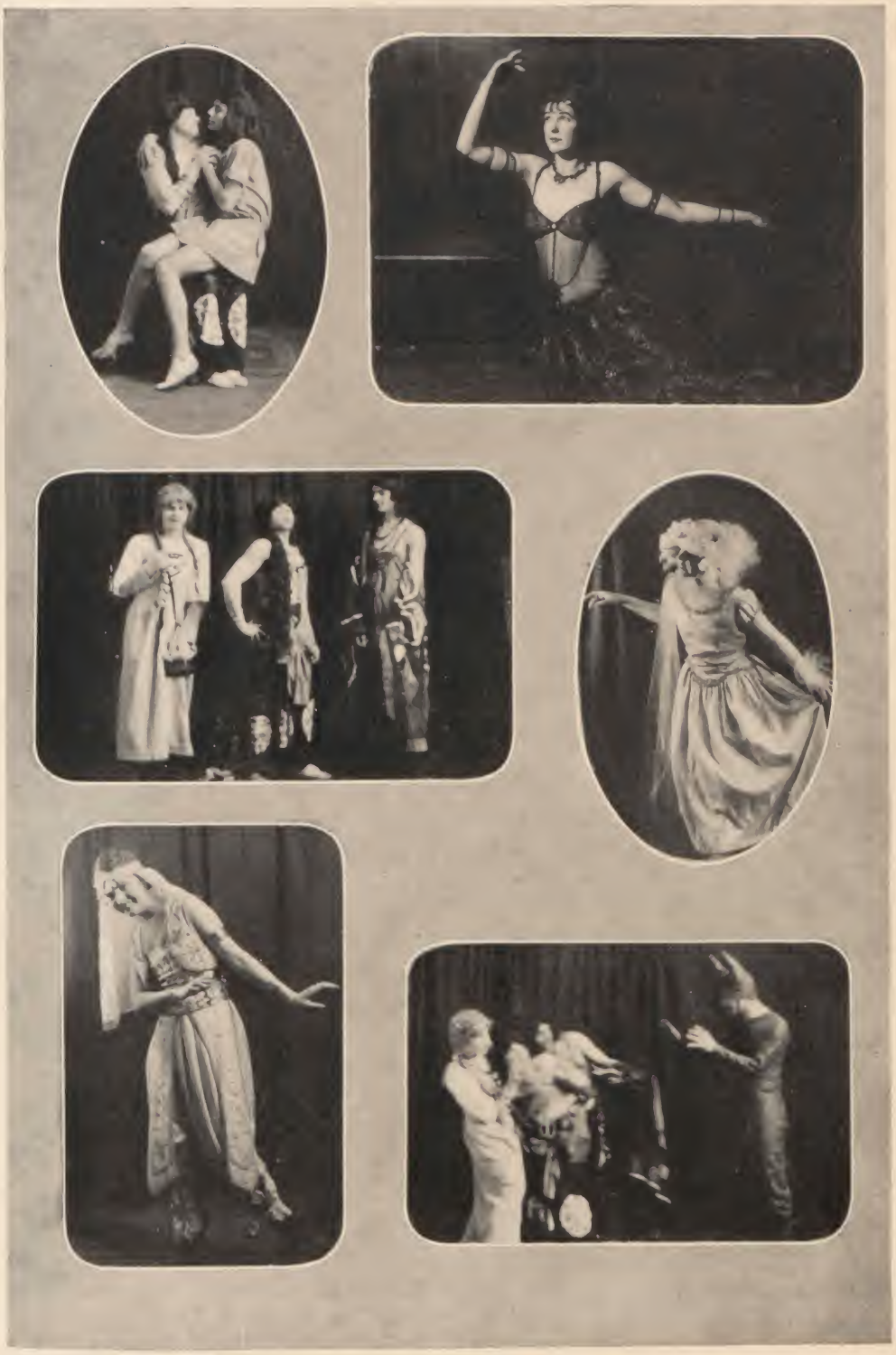

A. B. C. and Glee Club Melodrama

A Few of the Spring Events

student gov't

Student Government at Arkansas

OFFICERS

Edwin D. Parrish	*President*
Inez Couch	*Vice-President*
Frances Thrasher	*Secretary*
Stanley Wood	*Treasurer*

By Edwin D. Parrish

Student government, which has long been in operation in the colleges and universities of several of our sister states, was organized at the University of Arkansas in May, 1922. It was at this time that the present constitution was adopted by the students and approved by the University administration and the Board of Trustees. Under the name of the Associated Students of the University of Arkansas it began its first year of active service in September of the same year.

The Student Conference held this spring at Northwestern University for the discussion of questions of student and college interest brought out information to show that the University of Arkansas compares very favorably with any university in the conference—this statement applies not only to student government but to the general college standing of the various institutions as well. There were fifty-four men representing twenty-seven of the largest universities in the Middle West in attendance at this conference.

Student government of a more or less unlimited character is being adopted in a number of institutions each year, and as yet there is no case on record in the Mid-West Student Conference of any school having abandoned the plan after a fair trial.

Those who have been most closely in touch with affairs in the University of Arkansas and most vitally interested in the welfare of the school commend the efforts made by the Associated Students in the past year and wish the greatest success for student efforts along this line in the future.

COMMITTEE ON STUDENT AFFAIRS

Faculty

W. N. Gladson, *Chairman*

Virgil L. Jones — Mary Ann Davis
Harrison Hale — Jobelle Holcombe

Students

I. W. Howard — Henry H. McKinnies
Edwin D. Parrish

Top row—Couch, Parrish, McDowell, Rushing
Middle row—Amis, Thomason, Richards, Haigwood, Shoup
Bottom row—Thrasher, Wood, Paisley, Davis, Rainwater, Howard

Student Senate

EDWIN D. PARRISH . . . . . *President*
FRANCES THRASHER . . . . . *Secretary*

College of Arts and Sciences
WILLIAM AMIS

College of Education
GARLAND RUSHING

College of Agriculture
SAMUEL A. THOMASON

College of Engineering
HARRY B. MCDOWELL

Junior Class
I. W. HOWARD
HAZEL HAIGWOOD
RICHARD H. DAVIS

Sophomore Class
ELMER H. RAINWATER
MARGARET RICHARDS
EDMOND P. SHOUP

Freshman
ELIZABETH PAISLEY
LLOYD BUCK

WOMEN'S VIGILANCE COMMITTEE

VIRGINIA BENTON
INEZ COUCH
RACHEL CROZIER
DEANE DINELLY
FLORENCE HARRINGTON
CORINNE HOLMES
PANSY KELLEY
ALICE MCNAIR
ADELINE PATE
EVELYN WILSON

Top row—Pearce, Holcombe, Parrish, Wolf, Gregson, Lyon
Middle row—Thomas, Hale
Bottom row—Amis, Pate, Bell, Simmons, Zinn, Palmer

Advisory Council

DR. HARRISON HALE . . . . . *President*
RUTH WOLF . . . . . *Secretary*

Faculty
WILLIAM S. GREGSON
DR. HARRISON HALE
JOBELLE HOLCOMBE
DR. D. Y. THOMAS

Inter-Fraternity Council
WILLIAM L. AMIS
CHARLES E. PALMER

President Student Senate
EDWIN PARRISH

Women's Panhellenic
RUTH WOLF
ADELINE PATE

Town Students
BUNN M. BELL

Men's Dormitory
GROVER A. ZINN
WILLIAM A. LYON

Women's Dormitory
ERMA SIMMONS
ODESSA PEARCE

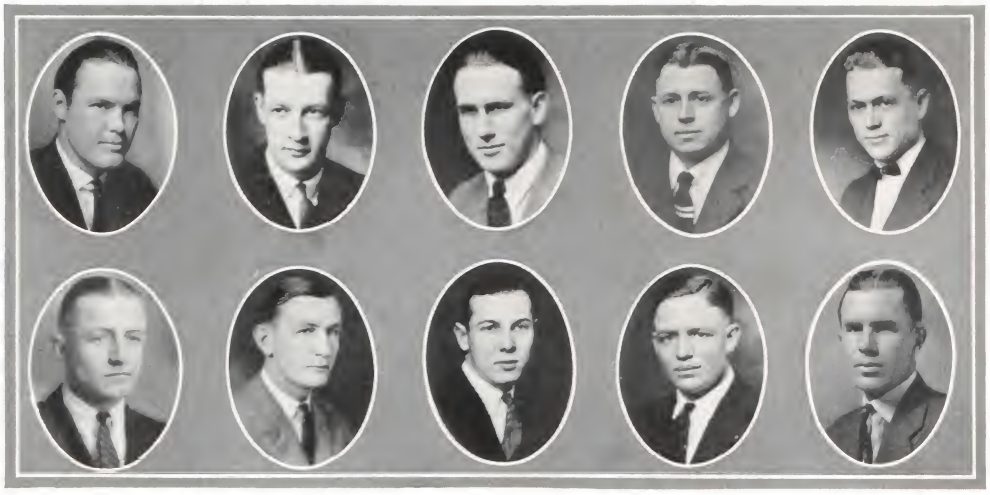

Men's Vigilance Committee

Carnall Hall Governing Board

OFFICERS

Odessa Pearce	*President*
Lucile Bland	*Vice-President*
Clara Kuhnert	*Treasurer*

THE BOARD

Lucile Bland
Carol Bracey
Hazel Haigwood
Vestal Johns
Mary Lynn Killian
Clara Kuhnert
Lydia Lincoln
Ann McGill
Odessa Pearce
Erma Simmons

Top row—Pearce, Johns, Bracey
Second row—McGill, Kuhnert, Haigwood, Bland
Bottom row—Lincoln, Killian, Simmons

THOMAS LYON RUSHING WINKLEMAN ZINN FITCH

Men's Dormitory Governing Council

MRS. C. W. WINKLEMAN . . . . . *Matron*
GARLAND S. RUSHING . . . . . *Dormitory Secretary*

OFFICERS

GROVER A. ZINN . . . . . *President*
WILLIAM A. LYON . . . . . *Secretary*

EXECUTIVE MEMBERS

Gray Hall
CLYDE U. THOMAS

Hill Hall
W. A. LYON
E. Y. FITCH

Buchanan Hall
GROVER A. ZINN

Razorback Queens

for

1923

Selected by

NEYSA MCMEIN

Design by Mrs. Zelma Rothrock
Student in Commercial Design

Photograph by MARKS,
Fort Smith

Elsie Rouw

Photograph by SOWDER, *Fayetteville*

Julia Bogert

Photograph by FIELD, *Fayetteville*

Helen Futrall

Photograph by FIELD, *Fayetteville*

Kathleen Herring

religion.

Y. M. C. A. Activivities for 1923

W. S. Gregson
"Greg"
General Secretary

During the current school year, the Young Men's Christian Association has been engaged in the following activities:

Sending out gospel teams.

Bringing a Concert Company to the University.

Conducting an Employment Bureau, furnishing work to more than one hundred and twenty men, totaling over $1,500.

Rose Hill Mission work, a Christmas tree, Valentine party, Hallowe'en party and many other community events in co-operation with the Y. W. C. A. and the young people's societies of the Fayetteville churches.

Socials at the "Y" Hut in co-operation with the Young Women's Christian Association.

Entertainments for summer school students. Summer excursions, picnics, and other events.

Working co-operatively with local pastors in evangelistic work, winning fourteen young men into the service of Jesus Christ.

Rooms secured for over one hundred students.

A reading room with current magazines at the "Y" Hut.

Top row—Askew, Paisley, Camp, Faisst
Bottom row—Deal, Howard, Cunningham, Henbest, Bell

Y. M. C. A. Cabinet

Alonzo D. Camp	*President*
I. W. Howard	*Vice-President*
Lloyd Henbest	*Secretary*
Ben Askew	*Treasurer*
Bernard Faisst	*Socials Chairman*
Will Sessions	*Extension Work Chairman*
Bunn Bell	*Publicity Chairman*
Phil Deal	*Membership Chairman*
William Paisley	*Music Chairman*
Earl Cunningham	*Bible Study Chairman*

PURPOSE

For the betterment of body, mind, and spirit in all Humanity.

HARDING THOMASON CUNNINGHAM PARRISH CLEVELAND SPENCER

Y. M. C. A. Vice-Presidents

R. PORTER CLEVELAND	*Baptist*
R. C. SPENCER	*Central Presbyterian*
SAMUEL THOMASON	*First Presbyterian*
ARTHUR L. HARDING	*Episcopal*
M. EARL CUNNINGHAM	*Methodist*
EDWIN PARRISH	*Christian*

PURPOSE OF THE VICE-PRESIDENTS

To connect more closely the activities of various churches and the Y. M. C. A. by having regular conferences with the various pastors, by meeting as cabinet members with the cabinets of both their young people's societies and the Y. M. C. A.; to assist the social and recreational department of the Y. M. C. A., especially when a social event is participated in by both the Y. M. C. A. and a young people's society.

To assist both the Y. M. C. A. and the young people's societies in conducting social service.

To advertise and otherwise assist in obtaining the attendance of the students at campus meetings for visiting churchmen and other religious leaders.

The Christian Service Bands

IN THE fall of 1921, under the leadership of Miss Charlotte Jackson, the general secretary of the Young Women's Christian Association of the University, there was organized a discussion group that met at stated periods to discuss religious missions. At the beginning of the present school year, Miss Helen Battrick, the new secretary, brought about the reorganization of the group and in February, delegates were sent to the first Arkansas Student Volunteer Conference which was held at Arkadelphia.

As a result of this conference, the group here was divided for purposes of conforming to the rules laid down by the Student Volunteer Union, but both Student Volunteers and members of the Fellowship for Christian Life Service continue to meet together for missionary discussion. The business meetings of the two groups are held separately.

A member of the Fellowship for Christian Life Service has as his purpose the lending of his life to some Christian service as a vocation. A Student Volunteer purposes to become a missionary in foreign fields.

The members of the Life Service Band are: Virginia Benton, Grace Samuelson, William Sessions, Earl Cunningham, and William Paisley. The Student Volunteers are: Cornelia Crozier, Amma Pippen and Bernard Faisst.

It is interesting to note that one of these members of the Student Volunteers, Miss Crozier, is planning to leave for China this summer. She was born in China and is anxiously awaiting the opportunity to tell the people of that great country about Christ. In the spring of 1922, she graduated from the Scarritt Bible and Training School in Kansas City, and has this year completed work leading to the degree of Bachelor of Science in Education at the University of Arkansas.

Miss Crozier will probably be in Soochow Language School during her first year in the missionary field, and after this she will receive her definite appointment in educational work.

Young Women's Christian Association

Miss Helen Battrick
General Secretary

Miss Helen Battrick, our good genius of the Young Women's Christian Association, came to us last September from Ohio. Since the nine months that she has been here, we have grown to love her more and more. She has made the "Y. W. C. A." Rest Room a place where girls can come for advice, consolation, and to share their pleasures with her. We are proud of our new secretary.

THE CABINET
OFFICERS

Margaret Earle	*President*
Alma Alexander	*Vice-President*
Emily Futrall	*Secretary*
Florence Harrington	*Treasurer*
Alice McNair	*Undergraduate Representative*

COMMITTEE CHAIRMEN

Frances Thrasher	*Finance*
Clara Spencer	*Store*
Mary Gillespie	*Hospitality*
Vestal Johns	*Program*
Alice Cook	*Social*
Hazel Haigwood	*Social Service*
Clara Kennan	*Publicity*
Eva Dupuy	*Poster*
Margaret Richards	*Music*
Alma Alexander	*Membership*
Lyndon Park	*Bible Study*
Virginia Benton	*World Fellowship*
Cornelia Crozier	*Student Volunteer*

PURPOSE OF THE YOUNG WOMEN'S CHRISTIAN ASSOCIATION

To lead students to faith in God through Jesus Christ.

To lead them into membership and service in the Christian church.

To promote their growth in Christian faith and character, especially through the study of the Bible.

To influence them to devote themselves, in united effort with all Christians, to make the will of Christ effective in human society, and to extend the kingdom of God throughout the world.

Top row—Alexander, Earle, Harrington
Second row—Futrall, Richards, Park, McNair
Third row—Johns, Haigwood, Russell, Cook, Benton
Bottom row—Thrasher, Dupuy, Crozier, Spencer, Gillespie

GETTIN OUT TH
RAZORBACK
.01¢ OFF!
BILL
BESIDES WRITING 89 LETTERS, SENDING OFF A BUNCH OF PICTURES; SEEING ABOUT THE ART WORK; AND A FEW MORE THINGS, I HAVE'NT GOT ANY THING TO DO TO-NIGHT!
ONLY $4.50!
WESLEY
"RID"
"EDS" DESK
ARTISTS
DONT YE SLANDER ME IN THAT BOOK!
PASTE
ASSEMBLING DEPT
-RAY! FER OUR SIDE!!
STAFF
FANS

DEBATE

Top row—Deal, Rogers, Morgan, Greenhaw
Bottom row—Williams, Camp, Palmer, Combs
Debating for 1923

Debating Squad

Alonzo D. Camp
Otto Combs
Philip Deal
Frank Greenhaw
Edward J. Morgan
Charles E. Palmer
William Rogers
Ray E. Williams

THE TEAMS

Arkansas vs. Oklahoma
Philip Deal
Ray E. Williams

Arkansas vs. Texas
Frank Greenhaw
William Rogers

Arkansas vs. Oklahoma *Arkansas vs. Texas*

The Varsity Debates

By Dr. John Clark Jordan

Dr. J. C. Jordan
Debating Coach

The University of Arkansas this year continued the debating arrangements which have been in force for some time past, namely, the triangular debate with the Universities of Texas and Oklahoma.

The question for the 1923 debate was: Resolved, That the United States should cancel her war loans to her associates in the world war.

Arkansas supported the affirmative at Fayetteville against Texas; and at Norman, upheld the negative against Oklahoma. The decisions were two to one in favor of Arkansas against Texas, and three to nothing in favor of Oklahoma against Arkansas.

I did not hear the Oklahoma-Arkansas debate, and hence cannot speak of it first-hand. The debate at Fayetteville took a most interesting turn. The Arkansas argument rested upon an economic basis, namely, the inability of the United States to accept payment from her associates. By this means the Arkansas debaters were able to admit without question everything their opponents said. They were completely baffled and helpless. It must be said for the Texas men that they surpassed our men in delivery.

When the first try-outs were held in December, about twenty men appeared. Of these, eight were chosen for the debating squad. The final try-out was held late in March, when the four men were selected for the contesting teams. All four men were new in intercollegiate debate and only one man had had much high school experience.

The prospects for next year are excellent. Ray Williams is the only man who leaves by reason of graduation. Frank Greenhaw is a junior this year, Philip Deal a sophomore, and William Rogers a freshman. With these three experienced men on the teams next season, there is reason to hope for a successful year.

High School Debating League

By Edwin D. Parrish

STUTGART HIGH SCHOOL was this year awarded the loving cup provided for the champion team of the Arkansas Debating league. Kenneth Spore, of Stuttgart, received the gold medal offered by Colonel Hill Carruth, of Little Rock, to the debater making the highest individual score. This loving cup which is presented by the University Extension Division has been in the possession of Fort Smith high school for the past two years. The cup must be won three successive years before it becomes the permanent property of the winning school.

There were forty-five state high schools enrolled in the debating league, all of which were entered in the preliminary debates. The semi-finals, with four teams competing, were held at the University, April 6, at which time Blytheville and Bauxite were eliminated. The following morning the final debate was held between Fort Smith and Stuttgart to determine the state championship. The judges for this final debate were Finkle, and Cox of Springfield, Mo., Brumly, of Springdale, Dr. Thomas, Dr. Brandenburg, and Dr. Jones, of the University of Arkansas.

The question for the High School Debating League this year was: "Resolved, that the General Assembly of the State of Arkansas should adopt a Severance License tax."

The High School Debating League was just getting under way when the World War interrupted its progress. The work, therefore, had to begin at the bottom again in 1919. In 1920, the membership was increased from eighteen to thirty-six schools, and in 1922 reached the high mark of forty-five.

The purpose of this league is to arouse interest on the part of high school students in the discussion of public questions. The times demand thoughtful consideration and fair presentation of the great problems of the day, and the Arkansas High School Debating League affords the best means of carrying on this most important and democratic duty.

The increasing interest shown in debating activities of the state and the exceptional material presented by the competing high schools promises great things for University debating of the future. Dr. A. M. Jordan, coach of the University of Arkansas debating squad, is anticipating continued improvement through the graduates of these high schools, in the intercollegiate material which will represent Arkansas on the debate platform of the future.

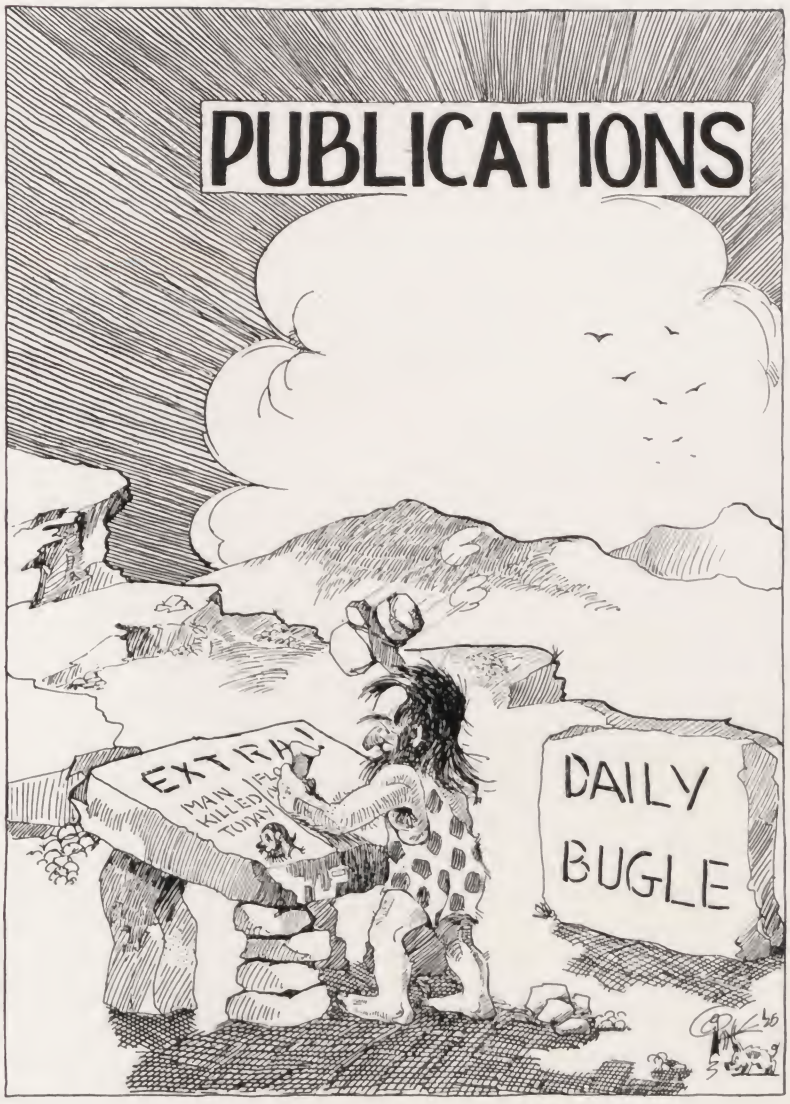

Page ***161***

publications

By Murray Sheehan
Associate Professor of Journalism

If college is to be looked upon as a period of preparation for life in later years, and is to be judged by the degree to which it can lay upon the students the actual responsibilities which they will be called upon to exercise in their maturer after-days, then the subject of journalism has a well-merited position in the curriculum of modern education. I am not sure that the true goal of education lies in vocational training. The fact that the study of newspaper methods entails also certain ethical and social studies, which widen the interests of the student and force him to acquire a sense of values as well as a facility with the typewriter, leads me to feel that newspaper work as a college subject can fulfill the most rigorous standards of education.

The full burden of getting out the three student publications at the University of Arkansas lies on the students themselves. There is a system of student control, giving the maximum of freedom with the minimum of faculty interference, and it has worked admirably in this first year of its existence.

Staffs composed solely of students run the publications under the supervision of student advisory boards, which each contain one faculty member. Editors and business managers are elected at the annual elections in May. An official auditing system, instituted by the University, has succeeded not only in introducing a new era of thoroughness and responsibility into student financial affairs on the campus, but in actually saving money to some of the organizations. The student publications naturally come under the supervision of this survey.

The finest possible spirit of co-operation and mutual good will has been obtained here during the past year, between faculty and the three publications, such as it is a pleasure to record. The University is proud of its publications, as the publications are also showing themselves splendidly loyal to their Alma Mater.

The Advisory Boards

PARRISH WILLIAMS RIPLEY FITCH RUSHING

RAZORBACK ADVISORY BOARD

PROFESSOR G. E. RIPLEY, *Chairman*

EDWIN D. PARRISH
RAY E. WILLIAMS
EARL Y. FITCH
GARLAND RUSHING

THE Publication Advisory Boards were organized last year under the new constitution of the Associated Students of the University of Arkansas. The powers of the Boards are: To pass on all contracts; to approve the budget which each business manager shall submit to it before the close of the school year preceding the year he shall serve; to approve all appointments to the staff, with special provisions; to have general supervision over the publication and to lay down further regulations for its preparation; to prescribe the salaries and commissions to be allowed the staff, the percentage to go to the general reserve fund, etc.; to recommend to the Student Senate the removal of the editor or manager, when such action is deemed necessary; to recommend to the body having authority any changes in the regulations laid down by either.

COUCH SCHOONOVER SHEEHAN THRASHER ZACHARY

ARKANSAS TRAVELER ADVISORY BOARD

PROFESSOR MURRAY SHEEHAN, *Chairman*

INEZ COUCH
W. J. SCHOONOVER
BILLIE BOB THRASHER
NELL ZACHARY

I. W. Howard
Business Manager

Vincent Ripley
Editor-in-Chief

The 1923 Razorback

"The Razorback That's Different"

By Vincent Ripley

THE value and purpose of a year-book should be to adequately represent, both in words and pictures, a complete history of the school year. This purpose has been the foremost object of the staff for the 1923 Razorback.

The plan of the '23 book has been simplicity and conservatism in the art work and page designs, a rich but simple color scheme, and mechanical correctness and uniformity in the editorial make-up of each page. We have tried to arrange the sections of the book in the proper sequence and in as new and an attractive a manner as possible.

Several new features have been added to the 1923 Razorback, several changes have been made in the old ones, and in every way the staff has tried to live up to its motto of "The Razorback That's Different."

The staff this year has been unusually fortunate in the amount of talent and material available for use in the Razorback. Credit for the majority of the art work should be given to Jahn & Ollier Engraving Co. of Chicago, the engravers for the annual; the cover design is the work of the Razorback printers, the Hugh Stephens Press of Jefferson City, Mo.; and the scene section came to the Razorback through the courtesy of J. H. Field, Razorback photographer. All special activity photographs and athletic pictures are the work of the Sowder studio, also official Razorback photographer.

The section headings, cartoons, and sketches are all the work of local artists; Doy Hancock, Chester Lauck, and Carl Toalson. The staff is also proud of the record of William Shearer, advertising manager and assistant manager, who has set a new record in advertising this year.

Top row—Hancock, Baber, Shearer, Toalson, Crabaugh
Middle row—Earle, Hudgins
Bottom row—Davis, Christian, Hall, Johnson, Lauck

Razorback Staff

William F. Shearer	*Advertising Manager*
Carl Toalson	*Class Editor*
Mary Hudgins	*Class Editor*
Claris G. Hall	*Associate Editor*
Margaret Earle	*Women's Activities Editor*
Doy L. Hancock	*Photography Editor*
Rupert Johnson	*Activities Editor*
Alfred Crabaugh	*Athletics Editor*
Carrol Christian	*Fraternity Editor*
Aubrey Baber	*Organizations Editor*
Richard H. Davis	*Campus Editor*

ARTISTS

Doy L. Hancock — Chester Lauck

Carl Toalson

LYMAN T. HUSKY
Business Manager

WILLIAM A. LYON
Editor-in-Chief

The Arkansas Traveler

Official Student Newspaper of the University of Arkansas

By WILLIAM A. LYON

Nineteen years ago, under the name of The Ozark, a student newspaper was started at the University of Arkansas. The first editor was J. O. York, of Bellefonte. In 1906 the name was changed to the University Weekly, and two years ago the present name was adopted.

The growth of the Traveler and of the Department of Journalism have been nearly on a parallel with each other. Ever since the arrival of Professor Murray Sheehan three years ago, journalistic affairs in the University have been constantly improving. He has made every effort to assist the Traveler staff in the gathering of news, determining the policies of the paper, and improving the standards of make-up, and at no time has his attitude been dictatorial. His has been the helping hand that aids each succeeding staff to get started correctly, and is ever ready in the time of need.

In passing the buck to next year's staff, the retiring editor wishes to express his appreciation of the assistance rendered by various members of the staff. It is to their willing spirit of co-operation that whatever success the Traveler has attained for 1923 is due—and attributed.

Top row—Crabaugh, Camp
Second row—Kennan, Cravens, Ripley, O'Dell
Bottom row—McCloy, Huggins, Sharpe

Editorial Staff

Alfred Crabaugh	*Associate Editor*
Vincent M. Ripley	*Managing Editor*
Clara Kennan	*News Editor*
Wyatt L. Cravens	*Sports Editor*
Blanche O'Dell	*Society Editor*
L. Gale Huggins	*Engineering Editor*
Alonzo D. Camp	*Miscellaneous Editor*

BUSINESS STAFF

S. Miles Sharpe	*Circulation Manager*
Clifford McCloy	*Asst. Circulation Manager*

REPORTORIAL STAFF

Doy L. Hancock
Helen Spruell
Mary Daniel
C. Armitage Harper
Frank Greenhaw
Nellie Daniel
William Harding
William Fulbright
S. E. Shinn
Carl Toalson

Top row—Baber, Huggins
Middle row—Garrison, Booker
Bottom row—Ault, Teter, Walker

The Arkansas Engineer

Published Quarterly by the College of Engineering

L. Gale Huggins . . . . . *Editor-in-Chief*
Aubrey V. Baber . . . . . *Business Manager*
Jack W. Booker . . . . . *Circulation Manager*

EDITORIAL STAFF

Dean D. Ault . . . . . *Assistant Editor*
P. O. Teter . . . . . *Civil Engineering*
Maximilian X. Ware . . . . *Electrical Engineering*
Albert Garrison . . . . . *Chemical Engineering*
Howard R. Clark . . . . . *Mechanical Engineering*
J. O. Walker . . . . . *Vocational Training*

FACULTY ADVISORS

W. B. Stelzner W. R. Spencer

MUSIC

PAISLEY ROSENBAUM FIETZ HAMMETT TOVEY NICHOLS

Men's Glee Club

Director

HENRY DOUGHTY TOVEY . . . . *Director, School of Music*

OFFICERS

CARL ROSENBAUM . . . . . *President*
GREER NICHOLS . . . . . *Vice-President*
THOMAS HAMMETT . . . . . *Secretary*
WILLIAM PAISLEY . . . . . *Treasurer*
MARCUS FIETZ . . . . . *Manager*

PERSONNEL

First Tenors
RUSSELL BURNETT, JOE BURLINGAME, CLIO HARPER, CLYDE PHILLIPS, EWELL TAYLOR, THOMAS WARNER

Second Tenors
BEN FIELDS, MARCUS FIETZ, ARTHUR HARDING, GREER NICHOLS, JOE B. NORBURY, CHARLES PADDOCK, CARL ROSENBAUM

First Bass
RICHARD GILBREATH, THOMAS HAMMETT, CHESTER LAUCK, R. B. MCKNIGHT, CARL TOALSON

Second Bass
MORRIS ADAMS, WILLIAM POWELL, WILL SESSIONS, FRANKLIN WILBOURN

Accompanists
DARRELL SHINN, WILLIAM PAISLEY

Soloist
MRS. CHARLES STONE

Top row—Powell, Ware, Adams, Lauck, Gilbreath, A. Harding, Norbury, Phillips
Middle row—Shinn, Harper, Paisley, McKnight, Paddock, Taylor, Nichols, Fietz
Bottom row—W. Harding, Hammett, Rosenbaum, Fields, Toalson, Burlingame, Burnett, Warner, Hancock

Burlesque Grand Opera

As We Like It . . . . . POWELL WEAVER

CAST OF CHARACTERS

Delilah (Daughter of Mephisto and wife of the Toreador) MR. ROSENBAUM
Marguerita (Daughter of Mephisto) . . . . . MR. BURNETT
Aida (Daughter of Mephisto in love with Sam's Son) . . MR. NICHOLS
Mephisto (The Devil himself) . . . . . MR. HAMMETT
The Toreador (Husband of Delilah and in love with Aida) . MR. SESSIONS
Sam's Son (Husband of Aida and in love with Delilah) . . MR. WARNER
Delilah's Favorite Dancers . . . . . MR. SHINN, MR. FIELDS
Large Chorus of Toreadors . . . MR. BURLINGAME, MR. NORBURY

SPECIALTIES

Vocal Solo . . . . . MRS. CHARLES STONE
Chalk Talk . . . . . CHESTER LAUCK

ITINERARY

Texarkana . . . . . April 2
Arkadelphia . . . . . April 3
Hot Springs . . . . . April 4
Dumas . . . . . April 5
Little Rock . . . . . April 6-7
Conway . . . . . April 9
Newport . . . . . April 10
Batesville . . . . . April 11
Fort Smith . . . . . April 12

Women's Glee Club

Mrs. Don Parmalee, *Director*

Accompanists

Thelma Rieff — Marvine Price

Allean Johnson, *President*

PERSONNEL

First Soprano

Virginia Blanshard
Jeanette Brockmeyer
Gwendolyn Chandler
Kate Conley
Alice Crenshaw
Imogen Dupuy
Virginia Hall
Allean Johnson
Mary Lynn Killian
Carmen Lambert
Ila McAllister
Mary Leola Parsley
Lorea M. Pope
Virginia Vincenheller

Second Soprano

Lila May Albert
Jeanne Burns
Elizabeth Carman
Margaret Conner
Fay Dearing
Mary Elise Mulkey
Margaret Richards
Mary Toney
Louise Turley
Marjorie Williams

Alto

Mary Clark
Ruth Dyer
Mary Gilespie
Doris Gladden
Margaret Heerwagen
Cecilia Mulrennin
Mary Frances Price
Frances Slaughter
Jessie Stewart

Student Orchestra

DAVID C. HANSARD, *Director*

First Violins
ROBERT EDGAR COVEY, JR.
LUCIA KING FLY
MABLE RAITH
LYNN BLACKMAN

Second Violins
MARY ELIZABETH SMITH
ANNIE MARIE UTLEY
FLORENCE CLYDE CHANDLER
MAXINE MCCATHERINE

Third Violins
ORIEN THURL BENBROOK
ALFRED L. CLARK
ASHTON GRAY SADLER

Cornets
R. B. MCKNIGHT
MYRLE FRANK LANE
VIRGIL N. KENNEDY

Flute
CHARLES CROCKETT

Trombone
PRESTON LOYCE HATHCOCK

French Horn
NEUMON LEIGHTON

Saxophones
GEORGE WILLIAM CORRIN
JOHN WILFRED WHITE

Accompanists
MILDRED GILLESPIE
WILLIAM PAISLEY
DARRELL SHINN, Assistant

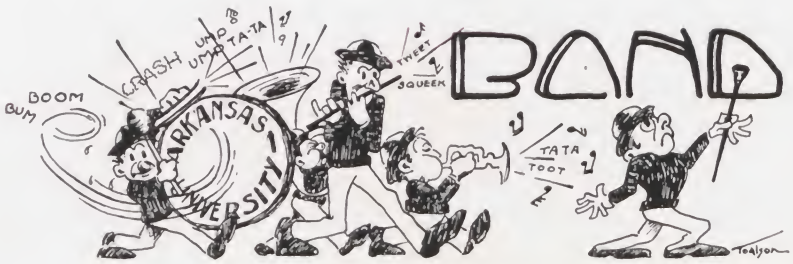

OWEN C. MITCHELL, *Director*

Piccolo
JOEL W. BLAKE

Clarinets
AUBREY V. BABER
ROBERT A. GREENE
FRANK GREENHAW
VERNON SANDERS

Saxophones
G. W. CARRIN
ALTON HART
A. H. HATHCOCK
VERGIL KENNEDY
CLAUDE SANFORD
JOHN WHITE

Cornets
GREER NICHOLS
R. B. MCKNIGHT
FRANK LANE
JOHN FERGUSON
WILLIAM B. HARDING
GUY W. PINKERTON
DWIGHT STROUP
CARL TOALSON

Altos
WARD H. ADAMS
NEUMON LEIGHTON
O. T. BENBROOK

Trombones
R. L. HATHCOCK
DEKALB MCDONALD

Baritones
J. K. DONALDSON
WADE DAVIS

Basses
RAYMOND AUSTIN
BENNETT MILLWEE

Drums
PERCY O. FORGY
HOLT H. MCWORKMAN
PRESTON MUSE

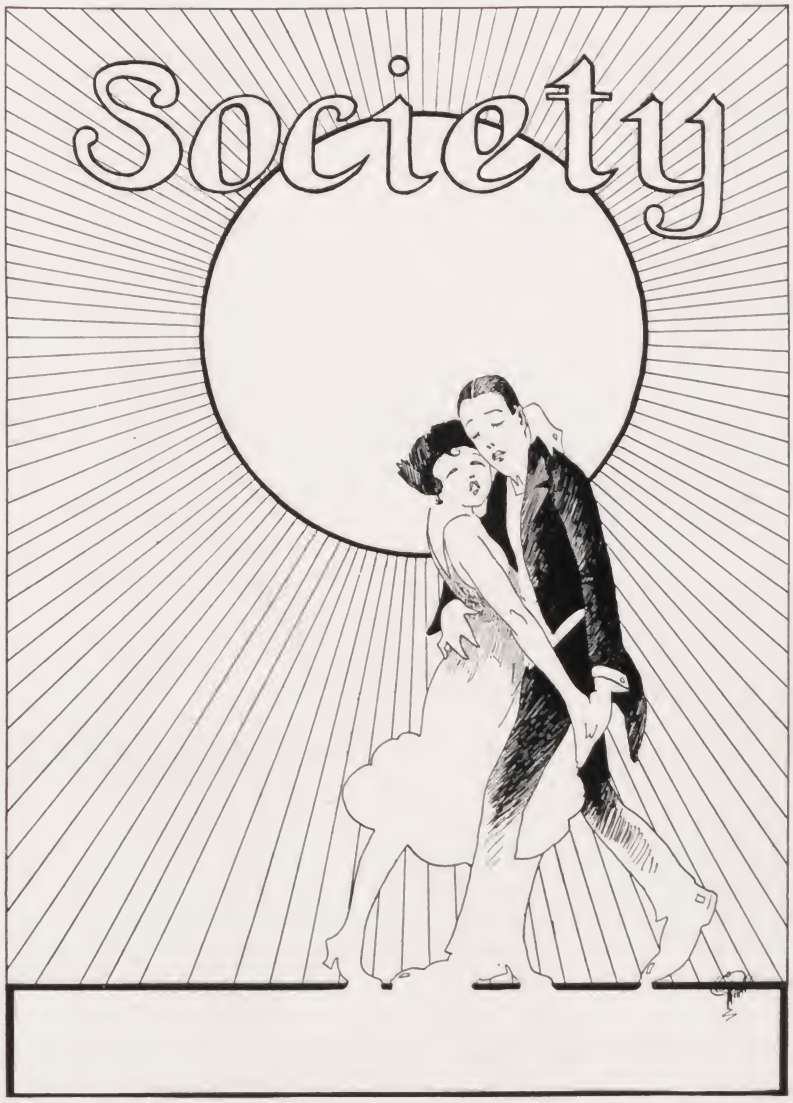
Society

The Social Year

The social year for 1923 was one characterized by a large number of events, few of which were formal. Every since the World War, formal social events at the University of Arkansas have been withdrawn in favor of the more informal methods. The Chi Omega formal for this year marks the first of its kind since the war period.

The social schedule was a heavy one for this year. With the holding of the Y. M. C. A. and Y. W. C. A. reception during the first week of school, the calendar was gotten under way, and remained full until the close of school, barring the twenty-one day law during the latter part of each quarter. Every week a social program or party of some kind was arranged by the Christian Associations, all special days were observed, several organization banquets were held, all open dance dates were taken up by the Cadet Club hops, and life at all fraternity and sorority houses and the men and women's dormitories consisted of one week-end party after another.

Chief among the banquets were the football banquet by the Chamber of Commerce, the Inter-Fraternity banquet, and the Chi Omega banquet. Nearly every organization on the campus had a "spread" at some time during the year.

More than one thousand were present at the annual Y. M. C. A. reception held at the first week of school in October. This social event, which is the first on the calendar, acted as a get-acquainted meeting for faculty and students.

The reception was held this year in the University Armory with a receiving line of fifty. President and Mrs. Futrall headed the line. An interesting and varied program of games, songs, readings, and specialties was given during the evening under the direction of Bernard Faisst and Thelma Kitchens, committee chairmen.

Inter-Fraternity Banquet

THE thirteenth annual Inter-Fraternity banquet was held Monday night, February 12, in the Chamber of Commerce Hall. Democracy and loyalty was the keynote of the event, and one hundred fifty-three guests were in attendance.

Dean Bradford Knapp, Kappa Alpha, presided as toastmaster, and speeches were made by prominent fraternity men in the faculty and student body. During the courses, music was provided by the Arkansas Traveler orchestra.

Speeches were made by Claris G. Hall, Kappa Sigma; Dr. S. J. Brandenburg, Delta Kappa Epsilon; William Rogers, Kappa Alpha; Francis A. Schmidt, Sigma Alpha Epsilon; Billie Bob Thrasher, Pi Kappa Alpha; Dr. Charles Richardson, Kappa Sigma; and T. C. Carlson, Alpha Sigma Phi. Dr. B. J. Dunn, a member of the Phi Gamma Delta fraternity since 1868, represented the senior fraternity man of the evening.

Inter-fraternalism was the subject upon which the speaker of the program addressed the banqueters. "It is up to the fraternities to promote the democratic spirit on the campus of the University," he stated.

Dr. S. J. Brandenburg, in speaking on the "Fraternity and Alumnus" said that the men who are in the active chapters of a fraternity should look with respect on an alumnus who has graduated, and they should, in so far as it is possible, follow his advice.

In speaking in behalf of the freshmen, Billy Rogers stated that "The freshman is the handy man around the house and is the butt of all complaints and faults of the fraternity." As he stated, "a pledge is a prince for a day and a slave for a year."

A Flashlight of the Banquet

The Dances

FRESHMAN FROLIC

THE annual afternoon dance for the Freshmen was held Saturday, February 24, from three to six o'clock at the University Armory. This social struggle of the first-year students lacked its usual class interest this year. The class president, Edward Morgan, appeared at the dance in ordinary clothing of civilization, an unheard-of precedent, and also the refreshments were served without a hitch. This year marked the first one in which the frosh leader has not been kidnapped by the Sophs and prepared as they think most appropriate for him to lead the class' grand march.

ST. PAT'S DANCE

St. Patrick's Day was again closed by the St. Pat's Dance this year, the event marking the end of the celebration of Engineers' Day at the University. The grand march was led by Claud Bowman, as St. Pat, with his queen, Ophelia Brewster. The march wound about until it had terminated in a gigantic shamrock, the engineers' symbol. A special feature of the dance was the Engineers' carnival, held in the adjoining gymnasium. Followers of St. Pat could here take a trip on the scenic railway, win prizes at the "ring" booth, visit the beautiful multicolored electric fountain, or listen in on a popular radio concert. Leroy Harrington was in charge of the dance arrangements.

THE AGRI DANCE

Dressed in pretty gingham aprons, or overalls, about four hundred University students participated in the Agri Dance at the Armory. The march was led by William Lefors, head of the Agri Day Association, and Clara Spencer, Agri Queen. Music was furnished from Springfield. A special "Alpha Zeta" number was held in honor of the two recent pledges to the honorary agricultural fraternity. Punch was served throughout the evening for the benefit of the thirsty farmer lads and their friends.

THE MILITARY BALL

The Military Ball, held the evening of May 4th, proved one of the most interesting of the year. Special decorations of a military character and all dancers dressed in uniforms and Sam Browne belts added an unusual bit of attractiveness to the scene. The grand march was led by Major William A. Smith and Mrs. K. M. Halpine.

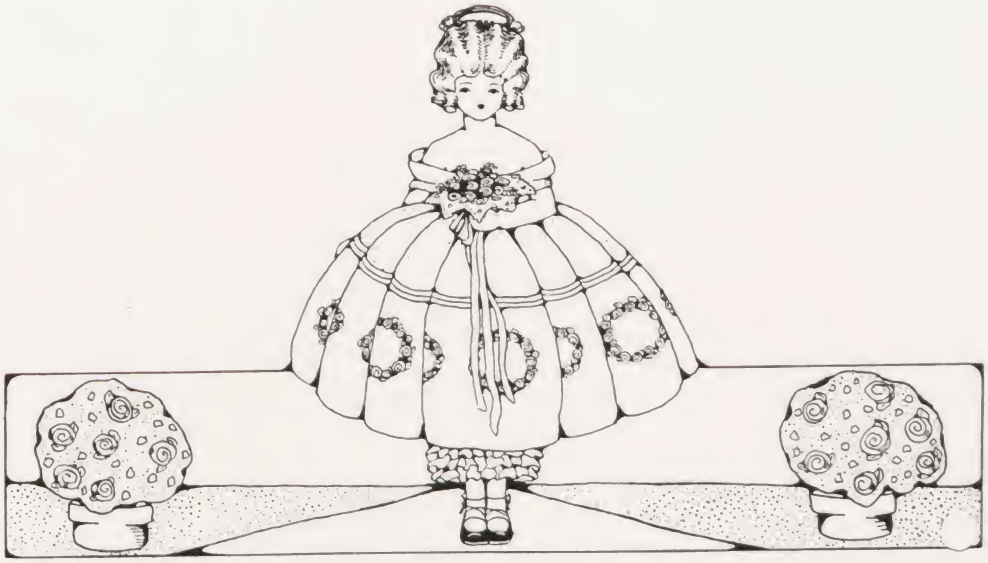

May Festival

By Margaret Earle

The fifth of May, 1923, marked the beginning of a new tradition at the University of Arkansas, an annual May Day festival. This year it was managed by the Young Men's and Young Women's Christian Associations, but in the future it is to become a part of the work of the Physical Education department for Women.

The scene for the entire Festival was laid on the campus near the "Y" Hut, with the exception of the girls' baseball game which was held on the varsity athletic field. Attractive booths, such as the Refreshments booth, Japanese and Egyptian novelty booths, the Flower booth, and the "Fish-pond," offered pleasant returns for the money spent.

The program for the day opened at the ticket stand and booths at 2 o'clock. At three o'clock the Festival scene shifted to the athletic field where a large number of spectators were highly entertained by a Freshman-Sophomore girls' baseball game.

At the close of the game, the crowd returned to the campus. At 4:30 o'clock an out-door play, "Spreading the News," was given by students of the Expression department under Mrs. Crockett's direction.

Many people remained near the Festival grounds until 7 o'clock, buying a lunch at the booths. At this hour there came the beautiful ceremony of crowning the May Queen, Elsie Rouw, winner of the 1923 beauty contest. The procession of flower girls, the queen with her two tiny train-bearers, and the dancers following, was witnessed by a large crowd of students and townspeople. The queen was crowned and then ascended to her throne.

Several beautiful natural dances, which were originated by the dancing class studying under Miss Shaley, were then given. The recessional of the queen and her attendants marked the close of the first but very successful May Festival for the University.

The Cabaret Scene from Act I

Midnight Revue

By William A. Lyon, A. B. C.

If ever there was a student show at the University of Arkansas run off with professional smoothness and interest, it was the "Midnight Revue," staged at the Ozark Theatre, March 2, under the auspices of the Arkansas Boosters' Club. The performance more than bore out its advertised motto of "It's some show." A house packed with appreciative patrons was present and all standing room was taken.

Claris G. Hall, A. B. C. president, and manager of the show, should receive credit for the smoothness with which the entire show was presented, not an act being delayed. He was assisted in arranging the show by Henry Doughty Tovey, head of the department of Music, and Misses Irene Shaley and Mertye McIlroy. Elaborate stage settings and costumes were rented from professional houses and these added much to the effectiveness of the various acts.

"Midnight Revue" was planned with the idea that variety is the spice of life, and the scenes of the three acts give an idea of the variety presented. The scene of the first act was a cabaret at midnight, the second act took place in an oriental palace, while the third showed the University orchestra in a minstrel setting. A clever chalk talk by Doy Hancock and Chester Lauck, and "black" magic were inserted between acts.

Maybelle Harris' rendition of "Aggravatin' Pappa" started the show off in fine style. Then followed quickly a solo dance by Hawthorne Pettie and Chester Lauck. A Pierrot and Pierrette dance by Marjorie Rood and Elsie Rouw, a stunning song and dance by Miss Allene Way, songs of Mr. Gallagher and Mr. Shean character by that inimitable pair, Haynie and Kidd, and lastly, a series of syncopated melodies by the Saxophone Sextet.

Things Oriental came in the second act, with a solo dance by Mertye McIlroy featuring the act. Orchestra music, dances, songs, minstrels, interpretative dancing, chalk talks, and magic interspersed through the other acts completed the performance.

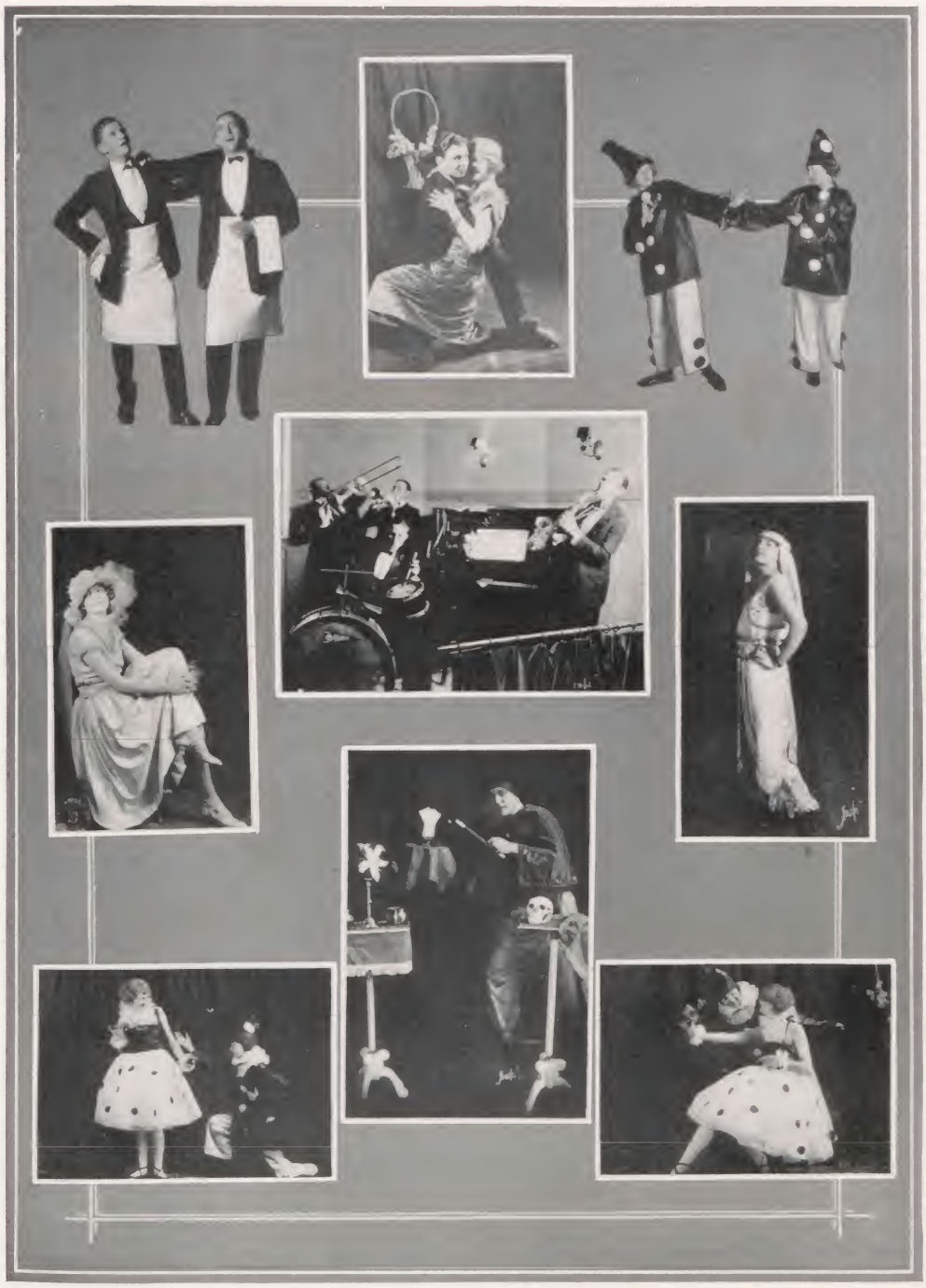

Part of the "Midnight Revue"

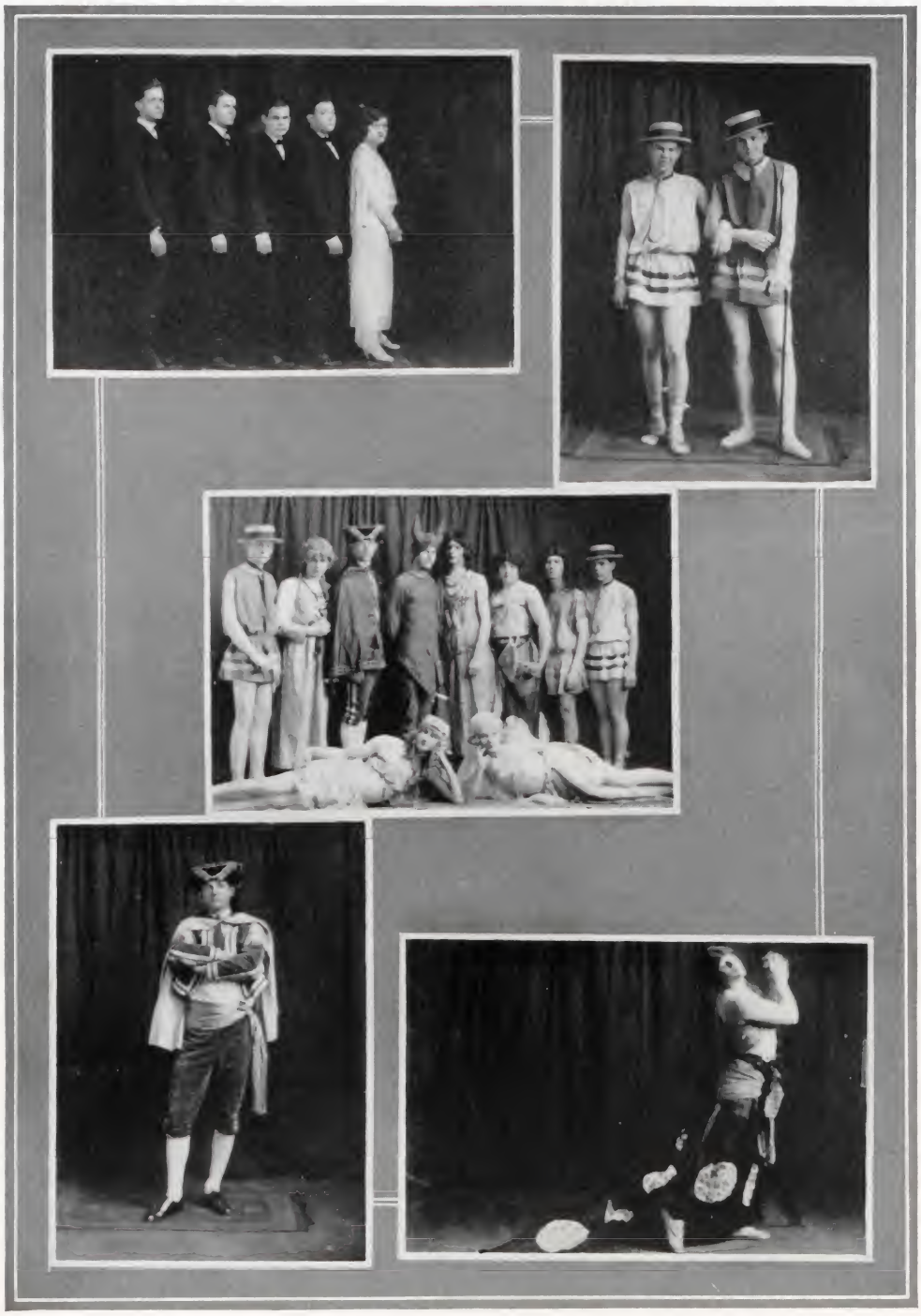

"As We Like It," by the Glee Club

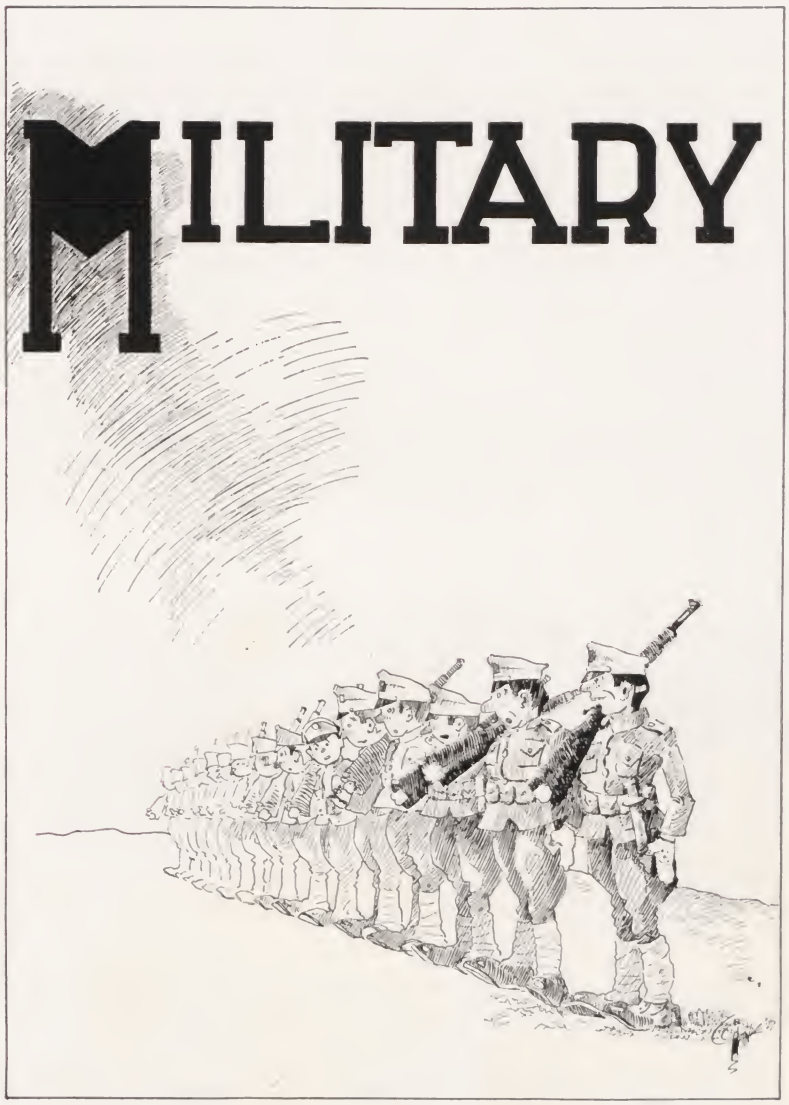
MILITARY

Major SMITH *Capt.* HALPINE *Capt.* DILL

The U. S. A. Officers

SERGEANT GREATHOUSE

It is with a feeling of real regret that the University bids farewell to Captain Kenneth M. Halpine who leaves for foreign service at the end of this school year. During his four years' stay here as head of the Department of Military Science, Captain Halpine has won the respect and lasting friendship of the student body for his willingness to assist in their activities and for his remarkable transformation of the military department.

Major William A. Smith, his successor, has already shown himself capable of taking up the work where Captain Halpine left off. His genial personality has already won him many friends.

The second officer in command, Captain Macey L. Dill, came to the University last year. His year of service here has also added his name to the list of popular officers. He is an overseas veteran of the World War.

Sergeant Jack Greathouse, senior non-commissioned officer is another man the cadet corps could not be without. He has been at the University for four years and he has become a regular fixture as well as a general favorite among the cadets.

FRAZIER, HARDIN, WORD, COX, ROOT

Battalion Staff

MISS MARGIE LEEPER, *Sponsor*

ORVILLE C. WORD	*Major*
LEO J. HARDIN	*Adjutant*
H. LAWTON COX	*Supply Officer*
WALDO FRAZIER	*Assistant Adjutant*
HAROLD L. ROOT	*Assistant Supply Officer*

SPECIAL WEAPONS STAFF

Machine Gun
JULIUS C. GIBSON
ALBERT H. GARRISON
G. W. WARE

37 M. M. Field Gun
ARTHUR L. HARDING
S. G. DILDY
M. J. NEAVES

Stokes Mortar—RUSSEL PURDY ALFRED J. LODA W. L. CRAVENS

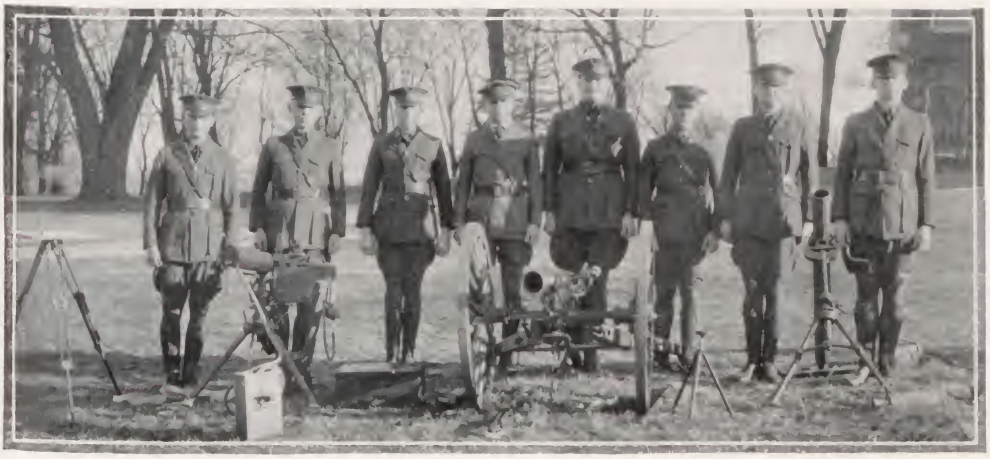

Dyer, Lafferty, Williams, Shoup, Thomas, Lefors, Bonds

Company A

Miss Edith Tedford, *Sponsor*

Edmond P. Shoup	*Captain*
Vernon Williams	*First Lieutenant*
Clyde U. Thomas	*First Lieutenant*
William M. Lefors	*Second Lieutenant*

WARRANT OFFICERS

J. Lewell Lafferty Walter S. Dyer
John Y. Bonds

Company A

Little, Kimbrough, McDowell, Williams, Latimer

Company B

Miss Hazel Morris, *Sponsor*

Harry B. McDowell	*Captain*
Virgil Williams	*First Lieutenant*
Felix A. Kimbrough	*First Lieutenant*
Marshall Little	*Second Lieutenant*

WARRANT OFFICERS

Rupert Johnson — Farris N. Latimer

Leland Hull

Company B

Berry, Huggins, Rosenbaum, Smith, Mailer

Company C

Miss Virginia Wyman, *Sponsor*

Carl A. Rosenbaum	*Captain*
DeWitt M. Smith	*First Lieutenant*
L. Gale Huggins	*First Lieutenant*
Allen G. Brown	*Second Lieutenant*

WARRANT OFFICERS

Homer Berry — Russell Purdy

James Mailer

Company C

Whitlow, Root, Booker, Fitch, Combs, Christian

Company D

Miss Vera Slaughter, *Sponsor*

Earl Y. Fitch	*Captain*
Otto C. Combs	*First Lieutenant*
Jack W. Booker	*First Lieutenant*
Duke M. Root	*Second Lieutenant*

WARRANT OFFICERS

Carroll Christian — George Whitlow

Company D

THE COLORS

THE SPONSORS

Part of the Spring Ceremony

ATHLETICS

Arkansas Spirit

By Claris G. Hall, *Varsity Cheer Leader*

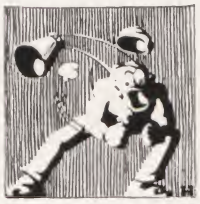

The Arkansas spirit is the outstanding feature of the University of Arkansas. It is one which causes men to go out on the athletic field day after day, with no chance whatever of personal reward, and play with the freshman and second teams to help develop the Varsity.

It is one which commands the admiration of both friend and foe on the athletic field and off. It is that irresistible, "never say die" spirit that beat Oklahoma in 1919, Baylor in 1921, and won from Southern Methodist University last fall when everything pointed to certain defeat for the Razorbacks.

It is the same spirit that caused twenty-eight University men during the World War to lay down their lives willingly and unflinchingly in the service of their country. They were real Razorbacks.

The Arkansas spirit is one of enthusiasm and loyalty. It is that spirit which presses forward through untold discouragements and overcomes all handicaps. It is that spirit which says "you can defeat Arkansas but never beat her."

It was that spirit on Thanksgiving Day which held the powerful Oklahoma Aggies on the Arkansas one-yard line when a touchdown seemed inevitable. It has caused us to stand with our heads bared and sing "Alma Mater" and spell "Old Arkansas" even when the score stood hopelessly against us.

This is the Arkansas spirit.

Inter-Collegiate Athletic Council

THE Intercollegiate Athletic Council has control over all athletic contests and athletic interests pertaining to contests between varsity teams, or representative University teams, and other collegiate teams. It has all powers specifically granted to it under the Conference rules; it is charged with enforcement of Conference rules and eligibility requirements; it has general power over the budgets, making of schedules, and outlays for equipment; and has sole power to grant the athletic "A" and the freshman reward.

OFFICERS

PROFESSOR B. N. WILSON . . . . *Chairman*
WILLIAM A. LYON . . . . . *Secretary*

MEMBERS

Ex Officio President, J. C. FUTRALL Coach F. A. SCHMIDT

Faculty

PROFESSOR B. N. WILSON
PROFESSOR RODNEY STOUT
PROFESSOR A. MARINONI

Students

WILLIAM A. LYON
S. ELMORE KENT
GARLAND RUSHING

KENT MARINONI LYON RUSHING STOUT WILSON

Varsity Club

OFFICERS

Sam W. Coleman . . . . . *President*
Leland Robertson . . . . *Vice-President*
William A. Lyon . . . . *Secretary-Treasurer*

MEMBERS

Football

Clarence T. Smith
Harry Hansard
Garland S. Rushing
Ray E. Williams
George Basore
Bracy Haynie
William Amis
Rex Kilbourn
Sam W. Coleman
Alfred Crabaugh
Stanley Wood
Leroy Harrington
Jack East
Homer Berry
William Fulbright
Travis Thomas
W. Glenn McCullough
Yandell Rogers
Elmer H. Rainwater

Baseball

Leland Robertson
Elmore Kent
William A. Lyon
Cy King
Bracy Haynie
Jack East

Track

John I. Smith
E. Y. Fitch
Homer Berry
Leland Robertson

Top row—Rogers, Harrington, McCullough, Lyon, Smith
Second row—Fulbright, Haynie, Berry, Crabaugh, Fitch, Rainwater, King, Schmidt
Bottom row—Basore, Rushing, Hansard, Williams, Robertson, Coleman, Winkleman, East, Amis

Page 193

The University Invitation Meet

By Coach Ivan H. Grove

THE first annual University invitat'on track and field meet for the High Schools of the state has passed into history. This initial step to make the University the seat of all state high school athletics was a great success. If the first meet can be taken as indicative of the success of those in the future, then the University should soon see this first start terminating in a high school classic far greater than any other that has been witnessed in Arkansas.

The meet was attended by a majority of schools from all over the state, bringing some of the leading high school stars to the University. Due to heavy rains, the track was a little slow, but some of the records made should stand for some time among the high schools.

Little Rock with 70 points proved to be the class of the meet, while University High and Springdale tied for second honors with 13 points apiece. Felix, speed man from Little Rock, was awarded the medal for best all-round record.

The events were handled well and run off in proper time. The consensus of opinion among visiting coaches was that it was one of the best meets ever held in the state. Much praise should be given to Coach Schmidt and to the Arkansas Boosters Club for the splendid way in which they carried out the meet.

Summary of the events:

100 yard dash—
Felix (L. R.); Miller (U. H.); Sprick (L. R.); Wood (Spr.)—10 min., 7 sec.

220 yard dash—
Felix (L. R.); Caveness (Bent).; Caldwell (Bly.); Shultz (F. S.)—23 min., 5 sec.

440 yard run—
Kirkwood (L. R.); Wood (Spr.); Bail (L. R.); Lindsey (F. S.)—54 min., 3 sec.

880 yard run—
Coleman (L. R.); Youngblood (L. R.); Reed (Spr.); Evertt (F. S.)—2 min., 13 sec.

Pole Vault—
Pullig (Wal.); Brown (L. R.); Leeper (F. S.); Cole (Alma)—11 ft., 4½ in.

220 yard low hurdles—
Felix (L. R.); Sprick (L. R.); Phillips (Spr.); Sturdivant (Spr.)—28 min., 3 sec.

High jump—
Miller (U. H.); Felix (L. R.); Cowart (Alma); Webster (Bent.)—5 ft., 6 in.

Shot-put—
Hodgas (L. R.); Sprick (L. R.); Crabaugh (Bent.); Pullig (Waldo)—40 ft., 2½ in.

Broad jump—
Caldwell (Bly.); Haizlip (U. H.); Pullig (Waldo); Hodgas (L. R.)—20 ft., 6¾ in.

120 yard high hurdles—
Felix (L. R.); Sprick (L. R.); Phillips (Spr.); Center (F. S.)—17 min., 2 sec.

Discus—
Pullig (Waldo); Crabaugh (Bent.); Kirkwood (L. R.); Hopkins (Bent.)—112 ft., 6 in.

Javelin—
Kirkwood (L. R.); Crabaugh (Bent.); Miller (U. H.); Johnston (F. S.)—142 ft., 11 in.

Mile run—
Haves (Spr.); Ellerbe (L. R.); Coleman (L. R.); Evert (F. S.)—5 min., 3 sec.

Relay—
Little Rock (Kirkwood, Felix, Sprick, Youngblood).

Key—L. R., Little Rock; U. H., University High; Spr., Springdale; Bent., Bentonville; F. S., Fort Smith; Bly., Blytheville.

FOOT BALL

The Coaches

FRANCIS A. SCHMIDT
Varsity Coach

Coach Francis A. Schmidt, a University of Nebraska graduate, came to Arkansas at the start of the school year, after five years of repeated successes at Tulsa University (formerly Kendall College), of Tulsa, Oklahoma. He brought with him Ivan H. Grove as assistant coach, who in his four years under Coach Schmidt at Tulsa University, developed into one of the greatest all-round athletes in the South.

Seven state championships in five years was the remarkable record of Coach Schmidt at Tulsa, which was a school much smaller than most of its athletic opponents. Three years out of the five, his teams won the state football championship, and only lost another to Oklahoma University by the narrow margin of one point. Coach Schmidt also built up teams that captured the basketball championship three years, the tennis championship one year, and in 1920 tied for the baseball championship. His track teams also make good records consistently but the wealth of material available at Oklahoma University and Oklahoma A. and M. prevented any smaller school from winning the state championship.

Coach Schmidt has had a very successful year here, considering the fact that it is his first year. If hard work and natural ability can have any effect, the Razorback teams of the future under Coach Schmidt should be of championship caliber. Already during his first year, he has placed the University on the most extensive athletic program ever arranged here.

"Ive" has already had two years of experience in coaching at Oklahoma Baptist University at Shawnee, Oklahoma. He is a very valuable assistant coach, having a first-hand and thorough knowledge of Coach Schmidt's system.

He holds four letters from Tulsa University in each of the major sports; football, baseball, basketball, and track. An All-state quarterback, he was picked by many as the best in the Southwest. He has complete charge of the track squads.

IVAN H. GROVE
Assistant Coach

The Conference Season

By Alfred Crabaugh, Varsity End

THE failure of the two undefeated conference teams of 1921 to repeat in 1922 and the forging to the front of Baylor University were the features of the season in the 1922 Southwestern Conference race. The continual upsetting of the proverbial dope bucket and the fact that every team won at least one game gave added interest to the race.

Baylor's triumph was more or less expected by those knowing the situation. With four 1921 All-Southwestern men returned and with a team that outweighed the other conference teams by five to twenty-five pounds, Baylor's supporters had ample justification for their championship hopes. Baylor's record of five victories and no defeats in conference games, defeating every conference team with the exception of Texas whom they did not meet, gave them the championship by the largest margin in years.

The early season defeats of Texas A. and M., conference champions and conquerors of Centre College in 1921, at the hands of both conference teams and smaller colleges, were more than redeemed in the eyes of her followers by the decisive defeat they administered to the University of Texas on Thanksgiving Day.

The same game that made Texas Aggies' season a comparative success marred that of Texas. A victory instead of the defeat would have placed the Longhorns in a tie with Baylor on a percentage basis.

Southern Methodist University began to loom up as a strong contender for championship honors after defeating the Texas Aggies and Oklahoma Aggies but Arkansas smashed her hopes by springing the biggest upset of the season and winning 9 to 0, November 18. She again went down in defeat to the Baylor Bears on Thanksgiving Day, 24 to 0.

The defeat of S. M. U. was the one bright spot in the Arkansas schedule. Losses to Rice and Oklahoma A. and M., two teams the Razorbacks really outclassed, placed them low in the standing. The game with Arkansas was the only one in which the light Rice team found itself. It lost the other games by wide margins. Oklahoma A. and M. again finished near the bottom. They played their best game to defeat Arkansas 13 to 0, luckily winning out in the final quarter.

Coach and his assistants on the bench

CONFERENCE STANDING

Team	W	L	Pct.
Baylor	5	0	1.000
Texas	2	1	.677
Texas A. & M.	2	2	.500
Southern Methodist	2	2	.500
Oklahoma A. & M.	2	3	.400
Arkansas	1	3	.250
Rice	1	4	.200

All-Conference Team

by Wm. B. Ruggles
Sporting Editor, Dallas News

Wilson, Texas A. & M.	*End*	Gilstrap, Texas
Blailock, Baylor	*Tackle*	Newton, S. M. U.
Johnson, Texas A. & M.	*Guard*	Gray, Texas
Swenson, Texas	*Center*	Kirk, Baylor
Weathers, Baylor	*Guard*	Smith, Arkansas
Ward, Texas	*Tackle*	Bluestein, Texas
Hansard, Arkansas	*End*	Bedford, S. M. U.
Bradshaw, Baylor	*Quarterback*	Knickerbocker, Tex. A. & M.
Robertson, Texas	*Halfback*	Miller, Texas A. & M.
Tanner, Baylor	*Fullback*	Gill, Texas A. & M.
Stollenwerck, S. M. U.	*Halfback*	Crutchfield, Okla., A. & M.

RESULTS OF SEASON

Sept. 30	Arkansas—39	Hendrix	0
Oct. 7	Arkansas—22	Drury	0
Oct. 14	Arkansas— 7	Ouachita	13
Oct. 21	Arkansas—13	Baylor	60
Oct. 28	Arkansas—40	L. S. U.	6
Nov. 4	Arkansas— 6	Tulsa	13
	(Forfeited at end of season, Ark. 1, Tulsa 0.)		
Nov. 11	Arkansas— 7	Rice	31
Nov. 18	Arkansas— 9	S. M. U.	0
Nov. 30	Arkansas— 0	Okla. A. & M.	13

Top row—Hall, Moffit, Harper, Harding, J. Smith, Posey, Fitch
Second row—*Coach* Schmidt, East, Thomas, A. Smith, Rainwater, McCullough, Rogers, Fulbright, Wood, Sims, *Asst. Coach* Grove
Bottom row—Coleman, Kilbourn, Haynie, Crabaugh, Williams, C. T. Smith, Hansard Rushing, Harrington, Berry, Amis

1922 Varsity Football

OFFICERS

Francis L. Schmidt	Coach
C. T. Smith	Captain
Samuel W. Coleman	Captain-Elect

PERSONNEL

William Amis	Quarterback
Homer Berry	End
Samuel W. Coleman	Center
Alfred Crabaugh	End
Jack East	End
William Fulbright	Halfback
Harry Hansard	End
Leroy Harrington	Halfback
Bracy Haynie	Quarterback
Rex Kilbourn	Halfback
William G. McCullough	Halfback
Elmer H. Rainwater	Guard
Yandell Rogers	Full back
Garland S. Rushing	Tackle
Clarence T. Smith	Guard
Travis Thomas	Guard
Ray E. Williams	Tackle
Stanley Wood	Fullback

C. T. Smith, *captain*

Review of the Season

By Ray E. Williams, Varsity Tackle.

"A SEASON of dope overturnings, of brilliant victories mixed with unexpected defeats" sums up the 1922 football year for the Arkansas Razorbacks. On a schedule of nine games, the Varsity returned four victories, for a total of 150 points against 136 for their opponents.

From end to end and including the backfield, the Razorbacks averaged 167 pounds, unusually light for a college eleven, and yet in spite of this weight handicap which was felt in every game, the Razorback offensive managed to score against the opposition in eight of the nine games. The eleven was particularly strong on home soil.

Against Baylor, the heavy champions of the Southwestern conference, the Razorbacks, outweighed 19 pounds to the man, scored two touchdowns for a total of 13 points, the biggest margin scored against the Bears in the entire South. The "Golden Tornado" of Tulsa University which went through the season without defeat, felt the sting of the Arkansas attack, in that Arkansas although outweighed and outclassed on paper, made 65 yards more in offensive play than did the Tulsans, and lost the game only on a long fluke touchdown made on an intercepted forward pass.

Among the victories, the crushing win over Louisiana will always be remembered. The game was played at Shreveport and here again the Razorbacks were outweighed, but in spite of that fact, the final score showed 40 to 6 for Arkansas. S. M. U., touted as champions of the Southwest, went down to a 9 to 0 defeat.

But Arkansas fought in every game. The Razorbacks were known the conference over for their fight, and when the All-Conference elevens were announced, this fact was shown. Harry Hansard, premier end of three years' experience, and C. T. Smith, captain and guard, were given positions on different Southwestern selections. Rushing and Williams, both veterans of the line, were prominently mentioned for their aggressiveness and dependability, although

neither made conference picks due to lack of bulk. In the backfield, Rogers established Arkansas history by being given honorable mention for Walter Camp's All-American team. McCullough and Fulbright were picked for second conference teams and were given honorable mention for their work. Haynie was recognized as a brainy, aggressive leader but he was not big enough nor fast enough to compete with the stellar Texas quarters for an All-Southwestern position.

Coach Francis A. Schmidt and Coach Ivan H. Grove, the mentors for the team, made the record of the Razorbacks possible. They took a group of light-weight athletes and developed a team that was a credit to the institution. They developed an offensive that was feared all over the Southwest, and their final recommendation was, "They made fighters."

Arkansas 39, Hendrix 0

The Hendrix Bull-Dogs, traditional early-season foes of the Razorbacks, opened the season at Fayetteville on the last day of September. Hendrix had a heavy line but Arkansas fight plowed it to ribbons and the backfield ran wild, the final score being 39 to 0. One of the features of the game was a long field goal by Fulbright.

Although the final score was one of the largest that Arkansas has ever piled up on Hendrix, the greatest significance of the game lay in the confidence which the contest gave to the Schmidt style of football. The team, although it worked jerkily and lacked the oiled smoothness that characterized its attack later in the season, showed a versatility of attack that made old timers talk of "Bezdek Days."

Arkansas 28, Drury 0

The Panthers came to Fayetteville expecting to eat "pork" for dinner but the Varsity slipped them a bitter dose of salt pork when they won the game by a final mark of 28 to 0. The game was brilliant and well played, Arkansas taking and holding the aggressive most of the way. The threatened Drury attack materialized in the second quarter but the work of the Arkansas linemen stopped their offensive and ended their chance to score.

Fulbright punts to Oklahoma Aggies.

The smashing drive that beat Louisiana.

Ouachita 13, Arkansas 7

Ouachita slipped a wicked hook into the Razorbacks on October 14, when the Razorback met the Tiger at Little Rock. Overconfidence played an important part in the defeat of the Varsity and their showing against the central state collegians was very disappointing. Ouachita took the ball and kept hammering at the Arkansas defense, slipping across two markers early in the battle. Arkansas attempted a comeback in the second half but after one touchdown was made, Ouachita stiffened and the game ended 13 to 7 on the wrong side of the slate.

The game was a complete upset of the dope, few, if any, followers of the University conceding any advantage to the Tigers. The Tigers fought a wonderful game, however, while the Razorbacks failed to show their brilliant play of the first two games.

Baylor 60, Arkansas 13

Outweighed 19 pounds to the man, the Razorbacks attempted to overturn the dope against Baylor at Waco on October 21. The game was played in a broiling sun and the Arkansas attack after holding Baylor 21—13 in the first three quarters, wilted in the final period and Baylor ran wild to a 60—13 score. Arkansas scored the first touchdown of the game and later, when she counted her second marker, made a conference high scoring record against the Bears.

The playing of Hansard and Berry in this session, particularly their stellar work at snatching forward passes, was a feature of the game. Fulbright in his passing and Rogers and Wood in their line-plunging were other stars. Rushing and Captain Smith worked most effectively on the Razorback defense.

McCullough needs some interference here.

SMITH, *Captain*

The entire defense centered around C. T. who was the biggest man on the team. Outplayed every man he met and was chosen All-Southwestern guard by the majority of writers.

KILBOURNE

"Dummy" didn't look like he moved very fast but opposing tacklers found him hard to stop. Clever side-stepping and an effective stiff-arm made him dangerous.

FULBRIGHT

Bill starred in every game. Was Arkansas's triple threat man, punting, passing or carrying the ball with equal ability. Saved our goal from invasion many times.

Arkansas 40, Louisiana 6

October 28 saw the annual grid-iron classic of the Arkansas schedule, Louisiana State University at Shreveport. Arkansas's last victory against the traditional Tiger foe was made in 1917 and weight and weather stood with Louisiana for her fifth straight victory. Arkansas overturned every vestige of precedent by taking the game 40-6.

At no time in the game did the Arkansas attack waver. Hard smashing, long end runs, brilliant forward passes; all combined to bewilder the Tigers into a disastrous defeat. The one lone Tiger marker, made as a result of a fake end run and forward pass that carried the ball to the one-foot line, took three plunges to put across.

There were no individual Arkansas stars. All the Razorbacks played a brand of ball in this game which was of stellar quality. The contest has gone down in Arkansas history as one of the biggest triumphs in football ever attained here.

Look at the interference Louisiana met

EAST

An aggressive, speedy little man who couldn't be kept down. Jack smashed into his man with more force than many of his bigger team-mates.

COLEMAN, *Captain-elect*

The "big burly" center (135). Despite his lack of weight, "Coley" was one of the best defensive centers in the conference. Will lead the team in 1923.

HAYNIE

"Judge" was an ideal quarterback, fast, a good open-field runner, and a sure tackler. His ability to spot holes in the opposing line was an enormous asset for Arkansas.

Tulsa 0, Arkansas 1

Against the "Golden Tornado" of Tulsa University on November 4, Arkansas showed Fayetteville what could be done on the grid-iron in the shape of high-class football and still lose the game. The Arkansas offensive was brilliant and after the first five minutes, when Tulsa scored her first touchdown on straight football, the Arkansas defense was perfect. The Razorbacks made 13 first downs—Tulsa made nine, and yet, as a result of an intercepted pass and a 65-yard run, Tulsa won the game, 13 to 6.

Arkansas protested the playing of several Tulsa players on the grounds that they had been barred by the Oklahoma Intercollegiate Athletic Association because of ineligibility, but when Tulsa refused to go on the field without them, the Razorbacks agreed to play to keep from disappointing the crowd.

Arkansas was awarded the game by forfeit, the reversed score being 1 to 0, when the Oklahoma Association declared all games played by Tulsa to be forfeited because of the use of ineligible and professional players.

Blocking those Tulsa drives

HANSARD

Harry climaxed three years of Razorback football by being chosen All-Southwestern end. An all-round end, hard-hitting and dependable, who has played his last game for Arkansas.

RAINWATER

Lack of experience handicapped Rainwater at first but he went like a whirlwind when he struck his stride. A valuable asset for next season.

RUSHING

"Rush" was short on weight but long on fight and opponents learned to fear his sure and savage tackling. Always one of the first to get down under punts.

Rice 31, Arkansas 7

With the dope about even and weights almost at a par, the Razorbacks and the Rice Owls clashed at Houston on November 11. The game was played in a sea of mud and Arkansas, after her uniforms had been weighted down with black Texas "gumbo" had little chance of keeping abreast of the Owls.

The game started with honors about even and the first period saw each team score once. Rice annexed a second marker in the second quarter and the half ended 13 to 7 in favor of Rice. The Owls changed to clean uniforms and shoes during the half and in the latter part of the game, with many new substitutes, completely ran away from the Razorbacks.

Arkansas 9, Southern Methodist U. 0

Homecoming Day, November 18, saw the greatest football game of the year for Arkansas. Southern Methodist University, to that time undefeated in conference circles, conqueror of Rice, Oklahoma Aggies, and Texas A. and M., came north with everything in their favor against the Razorbacks. Dope indicated a 40-point victory.

Getting rough with Hendrix

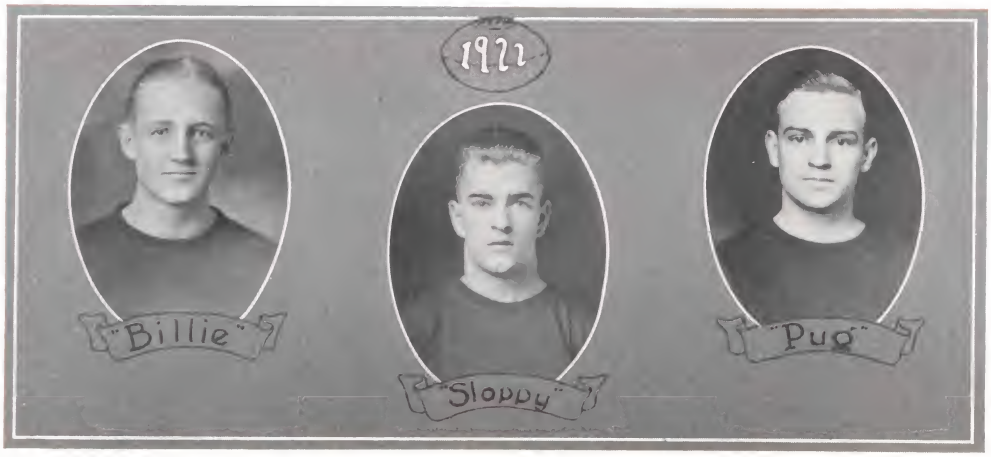

AMIS

"Billie" was the hardest working man on the team. A good clear-thinking quarterback who would be an asset for any team. Billie will be missed next season.

WILLIAMS

The other half of that hard-fighting, vicious pair of tackles. "Sloppy" was the only man who played every minute of the season. A hard man to replace.

WOOD

Stanley was one of the most dependable, consistent men on the team. He was a hard-hitting line plunger, a clever dodger, and a deadly tackler.

In the game, the hard, vicious defense of the Razorback line veterans who stopped the fleet little Mustang backs in their tracks, completely halted any chance the Methodists may have had. In the entire game, S. M. U. made but two first downs, while Arkansas plunged through the crimson and blue team for a touchdown in the first half, which together with a field goal from the capable toe of Fulbright, made victory possible.

The game was the greatest upset of dope in conference circles in the entire year and received the greatest attention from sport writers. For Arkansas it was a perfect day, a brilliant victory against heavy odds—a feature for Homecoming Day.

In this game, as in others, Hansard, Smith, Rushing, Coleman and the other line veterans played perfect ball, with Rogers, Haynie, Fulbright, McCullough and Wood all working like a machine on the offensive work. It was this game that gave Smith and Hansard much impetus toward their All-Southwestern honors, and gave Yandell Rogers his All-American mention.

Trying to smash the Oklahoma Aggies

CRABAUGH

Lacked speed for an end but his defense and ability to catch any pass in reach made him valuable. Could open up a hole when it was necessary.

BERRY

Berry had all the essentials of a first-class end. Fastest man on the team and a very effective grabber of forward passes. Should star in 1923.

THOMAS

A dislocated shoulder in the Tulsa game stopped Thomas in mid-season. A hard-working boy who can be depended on for another year.

Oklahoma Aggies 13, Arkansas 0

The Aggies won the Thanksgiving battle at Fort Smith, but the score was the only advantage they could show. The Razorbacks outfought and outplayed the heavier Maulbetsch men at all stages of the game, making eight first downs on offensive play to four for the Aggies. A lateral pass and long run through a broken field counted for one of the Aggie markers, and an intercepted pass and long run through an open field made the other. A heart-breaking game for Arkansas followers.

MCCULLOUGH

"Big Mick" led the team in scoring. His sensational end runs and returns of punts kept the crowd on their feet most of the time. Has two more years to play.

ROGERS

Inexperience bothered "Yan" at first, but when he got into mid-season form, his remarkable performance earned him honorable mention by Walter Camp.

HARRINGTON

Leroy was a fast and clever back who "hit 'em hard." Always knew what to do in an emergency. One of those lost by graduation.

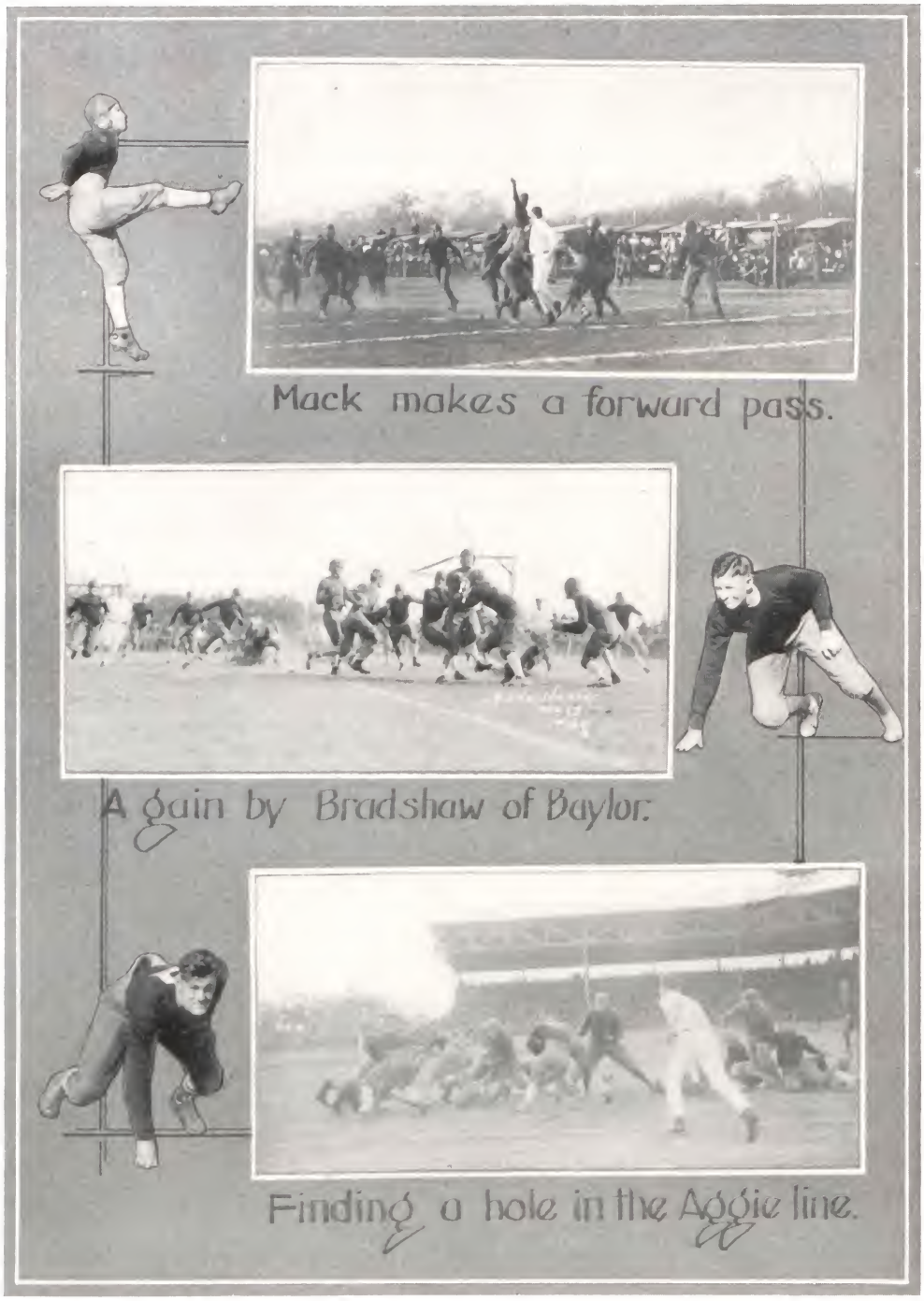

The Team in Action

SKETCHES OF
THAT TEAM
by "HANK" HANCOCK
"IRONHEAD"
COME ON ROUND MY END LITTLE FELLER!
RUSH
ACTION SPEAKS, LOUDER THAN WORDS!
CAPT ELECT
COLEY
THIS BOY JUST WON'T HOLD HIS FEET RIGHT FOR A FOTO
CAPT
"SMITTY"
NOW FELLERS GET IN THERE AND FIGHT EM!
H_2O
"KAIN IS THE BOY THAT'L CATCH HIM
"YAN"
YOU CAN'T HOLD THESE ALL AMERICANS DOWN!
BILL
THE POSSESSOR OF THE EDUCATED TOE
BILLIE
ANOTHER BIG WHEEL IN OUR FIGHTING MACHINE
SLOPPY
THEY DID NOT PASS NO SIR NOT HERE —!
DUMMY
THE LITTLE MAN WITH BIG FIGHT
MACK
A FIGHTING IRISHMAN THERE WAS.
SIGINALS!!
"FATTY"
A PASS TO CRABAUGH MEANS A GAIN
PUG"
HITTIN' TH' LINE IS WOO'S SPECIALTY BELIEVE ME.
"JUDGE"
WHO CALLS SIGNALS? WHY! HAYNEY OF COURSE!
ROY"
WHERE TH FIGHT IS THE THICKEST—THERE, HARRINGTON CAN BE FOUND
"UNCLE TOM"
THOMAS IS THE BOY THAT'L STOP THIS PLAY — SAYS CAPT.
NOTE —
COACH GROVE WAS OUT OF TOWN WHEN THE SKETCHES WERE MADE.
"COACH
THE COACH TELLS EM A THING OR TWO
"YEAST"
SPEAKING OF LIGHTENING, JACK PLAYS END
"BURRY"
HE KNOWS HIS BERRIES ON THESE FORWARD PASSES
"LARDY"
THE LAD WHO PLAYS A MEAN LEFT GUARD

The Freshman Team

IT is from the freshman squad each year that the varsity must expect to draw material for its future varsity football players. Under this principle, the Razorbacks next year should be a real contender for the championship for 1922 saw the best freshman squad that ever worked out on an Arkansas gridiron. Rolling up 216 points in three games to their opponents' 6, the Frosh aggregation set a record that will be hard for future yearlings to break.

With the wealth of material available, Coach Grove turned out a team that outweighed the Varsity and was able to give them a hard scrimmage at any time, and that had little trouble smashing the three teams they met during the season.

Fort Smith High School, the first team to meet the yearlings, put up a game fight, but the freshmen had little difficulty in plowing through the lighter team for a 42 to 0 victory. Fort Smith at no time threatened to score.

Ozark-Wesleyan College came here on November 11 with the reputation of being a first-class team, but they went home with the small end of a 102 to 6 score. Last year they were the only team that defeated the Razorback freshmen. The Wesleyan's only score came as a result of a long forward pass after the freshmen had the game cinched. At no other time during the season was the freshmen goal even threatened.

The yearlings finished the season by overwhelming the North-Eastern Teacher's College of Tahlequah, Okla., by the lop-sided score of 72 to 0. As in the other games, every man on the Arkansas squad got into the game before it was over.

Individual stars for the freshmen were Bagby, who led the squad in touchdowns, and whose sensational runs were the features of every game, Renfro, midget quarterback, Corgan, a star at either end or halfback, Williams, punter and place-kicker, Cobb and Blackburn, giant tackles, Morton, Witty, and Hamilton, guards and centers, and E. Jones, Smith, and Sadler, backfield men.

BASKET BALL

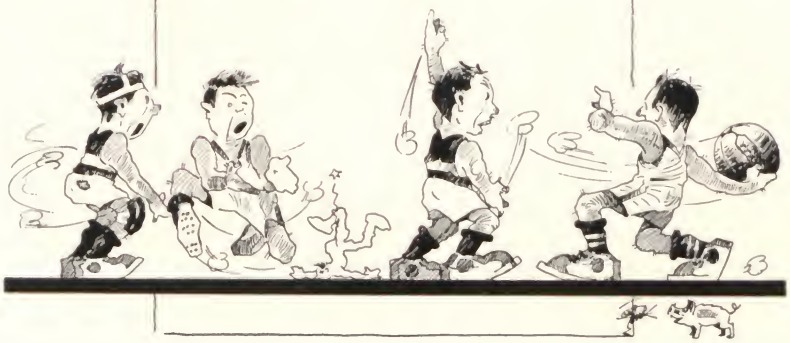

Top row—Coach Grove, Coach Schmidt, Butler, Brimacombe, Merriwether, Brown, Milburn, Morton, Mays, Blackburn
Bottom row—Renfro, Parker, Pickel, Williams, Corgan, Thompson, Adams

Freshman Basketball Squad

Rolla Adams	*Forward*
Clifford Blackburn	*Guard*
Stuart Brimacombe	*Center*
John G. Brown	*Forward*
Frank Butler	*Guard*
Charles Corgan	*Forward*
Edward Mays	*Guard*
William Merriwether	*Guard*
Frank Milburn	*Forward*
Locke Morton	*Guard*
Curtis Parker	*Guard*
Elbert Pickel	*Forward*
Elza Renfro	*Guard*
Paul Thompson	*Center*
Tom Williams, Captain	*Center*

The Squad

Freshman Basketball

By Alfred Crabaugh

Continuing the splendid record of the Freshman football team, the Frosh basketball men also went through the season undefeated, winning every game of the five played. They ran up a total of 162 points as against 59 for their opponents who included secondary colleges as well as first-class high schools.

The Freshman opened the season by meeting their toughest opponent, Keota, Okla., High school, but despite Keota's brilliant offensive and their own lack of practice, gained a victory, 20 to 15. After this one game the yearlings were never in danger of defeat, and won the remaining four games by wide margins. They defeated Rogers High school, 40 to 9; took two from Oklahoma Northeastern Normal and Tahlequah, 18 to 11 and 36 to 12, and wound up the season by smothering St. Joseph College of Muskogee, 48 to 12.

Corgan, forward, was the individual star of the aggregation. Fast and a wonderful goal shooter, as well as a star on defense, the entire Freshman attack centered around his ability. His goal shooting accounted for nearly half of his team's points.

Williams, captain and center, had about all the qualities that go to make a good center. He out-jumped nearly every opposing center he met, and could always be found in the middle of the fight from the beginning to the end.

Parker, guard, got away to a slow start, but before the season was over, he had developed into a player of stellar ability. Tall and fast, with a world of endurance, he not only was a power on defense, but could always be counted on to contribute one or more field goals to the Frosh score. Renfro, despite his short stature, proved a find and will make someone hustle for a guard position next year.

Adams and Pickel, who alternated at forward, both competent cogs in the first year scoring machine, were both good passers and accurate goal shooters. Thompson, Blackburn, Brown, and Mays are men who should prove valuable Varsity material in the future.

Next year the Arkansas basketeers will have an indoor court, the lack of which has made basketball a minor sport here. Through the co-operation of the townspeople, the students, and the faculty, a fund of about $6,500 has been raised for the construction of the court. About $1,000 has been pledged by the townspeople, $1,500 by the students; $1,000 from the 1922 Razorback surplus, $1,500 by Jay Fulbright; and $1,500 from the emergency athletic fund.

The new building will be 115 feet long and 80 feet wide and will provide for a basketball court 90 feet by 40 feet, allowing room for bleachers entirely around the court, with a seating capacity of 1,000. Suitable dressing rooms and showers will also be provided.

BASE BALL

SCHOONOVER

"Jakie" filled the hole at shortstop several times this season. His strong throwing arm cut down many a seeming base hit.

CLAYTON

"The Kid" has won the honor of being the fightingest, hardest-working man on the team. Has a bright future.

KENT

"Sep" can play any position on the team in neat style. Most consistent hitter and a hard fighter.

ROBERTSON

Rarely does a college team acquire a man like Captain "Robbie." One of Arkansas' greatest pitchers.

Varsity Baseball

PERSONNEL

GAYLOR BROWN	*Pitcher*
J. G. BROWN	*Pitcher*
CARROL CHRISTIAN	*Outfield*
BEVERLY CLAYTON	*Third base*
NORMAN HAMILTON	*Outfield*
DOY L. HANCOCK	*First base*
BRACY HAYNIE	*Second base*
S. E. KENT	*Short stop*
C. M. KING	*First base*
WILLIAM A. LYON	*Pitcher*
W. G. MCCULLOUGH	*Catcher*
FRANK MILBURN	*Pitcher*
BOYD POSEY	*Outfield*
J. L. ROBERTSON, Captain	*Pitcher*
CHARLES RUCKMAN	*Outfield*
J. L. SCHOONOVER	*Shortstop*

Haynie	King	G. Brown	Lyon
"Judge" is the best second baseman Arkansas has had in years. A good lead-off man.	"Cy" has improved rapidly at the first sack. At times his work seemed sensational.	"Lefty" showed up best against the big leaguers. Ask St. Paul, Springfield, or the Twins.	"Billie" won his laurels in 1922 against Texas U. and is repeating again this year.

Review of the Season

By Doy L. Hancock

At the first faint sign of spring in February, Coach Schmidt turned his attention toward active baseball work, and shortly after the call for practice was issued. About thirty men reported and began a light workout, limbering up the "old soup-bones" under direction of the Coach.

The prospects looked excellent for the Razorbacks with five letter men returning and a first-class lot of material from which to select the balance of the team. New equipment and new uniforms added to the preliminary interest. The five letter men, Leland Robertson, "Billie" Lyon, Bracy Haynie, "Sep" Kent, and "Cy" King began oiling up their gloves in preparation for showing the rookies they had their positions cinched for the season.

By the time the winter quarter had ended, the team was beginning to shape up into a first-class machine. A preliminary game was matched with the St. Paul team of the American Association at Fort Smith. The leaguers won the game but the exhibition put up by the Razorbacks gave the Coach a chance to see how his men looked while in action against a foreign club, and the results were not disappointing. Four pitchers were used to hold the opponents to their five scores.

This early season game showed the team still needed some grooming, so Coach Schmidt spent the next week in putting the men into form for the series with the Springfield Midgets, another professional club.

The Midgets had been expecting to walk away with the games, but the Razorbacks showed their old-time fight and took things into their own hands. Anxiety caused the Razorbacks to lose

HANCOCK

"Hank" is a classy fielder who needs only more batting punch to win a regular berth.

RUCKMAN

Only opposition of the stiffest sort kept him from the regular line-up. A slugging batsman.

HAMILTON

Seeing "Ham" meet a ball full on the nose reminds you what a right-handed Babe Ruth would look like.

POSEY

This man can go back and get 'em as good as the best. Has a good arm.

the first game, 10 to 1, but they came back strong in the second and were tied with the leaguers until the last of the eleventh inning, when a lucky hit brought in the deciding run for the Missourians, making the score 4-3.

The St. Paul club again crossed bats with the Razorbacks on the University diamond, but after completing their spring training they gave a professional exhibition before the local audience and won by a good margin from the Arkansas men.

The Fort Smith Twins of the Western Association then came up for a two-game series, in which the games were split fifty-fifty. The Razorbacks were feeling the effects of their spring training too, and held the Twins to a close game in the first of the series, the score being 6 to 3 for the leaguers, and the second going to the local aggregation by 7 to 6. The intense training and skillful workouts that Coach Schmidt was putting the team through was beginning to put them in condition for the extensive Texas-Oklahoma trip. The line-up of the team was changed several times during these first games in constant experimenting for the most satisfactory results.

Southern Methodist University was the first opponent met on the trip into Texas. The Mustangs had a tough aggregation, but Captain Robertson's hurling held them to a score of 3-2 in the initial game which went twelve innings. The next two games with the Texas team did not prove so good for the Razorbacks, lack of timely hitting and costly errors giving both games to the Texans by close scores. Denton Normal, the next team to be met, although being even stronger than S. M. U. according to the dope, fell a victim to the now rampaging Razorbacks, 6 to 2.

This game helped the Razorbacks hit their stride and they were in excellent condition when they arrived at Stillwater, Okla., for two games with the Aggies. Rain necessitated a double-header, but that did not bother the Razorbacks. The first game was a complete walk-away, with "Robbie" allowing the Aggies only three hits. He also had admirable support of air-tight fielding, and heavy hitting, with McCullough, Robertson, and Kent clouting the ball for four sacks apiece. The other game went to Arkansas also.

J. Brown

When this man masters control he will be a world-beater, with that fast one and those curves.

Christian

Showed up well for his first year. With experience he should prove a real asset to the Razorbacks.

McCullough

"Mac's" first year stamps him as one of the best maskmen in the Southwest. A long-distance clouter.

Milburn

His bat won the game against the Twins. Says little and plays a lot.

The team continued their good work and only bad breaks prevented them from making a much better showing than the figures indicate. In spite of the fact that Robertson struck out fourteen men, Hendrix won the first game from Arkansas, while the Razorbacks came back in the second of the series, taking it by 3 to 2. The Baylor Bears, one of the strongest teams in the conference, took three heart-breaking games from the Razorbacks, all by close scores. In all three games the Arkansas men played a brand of ball equal to their opponents and in two of them they outhit the Bears by several bases, but the fates were against them. A two-game series with Hendrix completed the season.

Next year, with only four letter men graduating, Coach Schmidt should build a team that will once more put Arkansas into the running for the Southwestern championship, an honor that Texas has held for ten years. Robertson, Lyon, Haynie, and Schoonover are the four who are lost by graduation.

The neucleus for next year's team will be built around G. Brown, J. Brown, and Milburn, pitchers; McCullough, catcher; King, Hancock and Clayton, infielders; and Christian, Ruckman, Posey, and Hamilton, outfielders. Other vacancies can be filled from this year's freshman squad, of which Corgan, brilliant shortstop, and Jacobs, Parker, Wilkins, and Renfro give promise of making several of the veterans hustle for their positions.

Tennis

By Ray E. Williams

IN spite of the fact that this was the first year in which tennis became a recognized Varsity sport, the net game had a very excellent year. For the Varsity team's schedule, matches were arranged with Oklahoma A. and M. College at Stillwater, Okla.; Missouri State Teachers' College at Springfield, Mo.; and Phillips University at Enid, Okla. In addition, the team is to be entered in the Southwestern intercollegiate tournament at Texas A and M., College Station, Texas.

One game was matched to be played on the Razorback courts with Drury College, of Springfield, Mo., but this was cancelled because of rain. At the time of this article, two of the three dual matches had been played, Arkansas emerging victorious in one and losing the second.

The match with the Missouri Teachers at Springfield was won easily by the Arkansas team, the Razorbacks taking both singles and doubles events. They were less fortunate against the Oklahoma Aggies, Wednesday, May 9, when they lost the doubles to the Oklahoma team and split fifty-fifty on the singles entries, Fulbright winning his sets, 7-5 and 6-2, and Blackmun losing his, 6-2, 2-6, and 6-2. The doubles scores were 6-4 and 6-3 for the Aggies.

The Varsity racqueteers, Bill Fulbright and Lynn Blackmun, were selected as a result of the intra-mural tournament in which twelve students were originally entered. After several closely contested preliminaries, Ted Palmer and Freeman Irby were pitted in the doubles finals against Fulbright and Blackmun. The latter two took the contest after a bitter struggle, the scores of the games being 5-7, 4-6, 6-2, 6-2, and 6-3.

In the singles division of the tournament, Fulbright won his way to the Varsity title rapidly. Blackmun and Palmer met in the finals of their division and after fifty see-sawing games, Blackmun proved slightly the better and received the decision. The scores were 7-5, 9-11, 6-4, and 6-2.

The regular faculty tennis tournament was again held this year and proved unusually interesting. The singles title again went to Dr. A. M. Jordan, who demonstrated that he wielded as powerful a racquet as he does a line of psychology. The events started with a field of fifteen contestants, gradually narrowing down until Dr. T. G. Gronert and Dr. Jordan had reached the finals. Both of these men are high-class performers with the racquet and their match was one of the most interesting of the tennis year with Dr. Jordan taking the title in straight sets, 6-3, 6-2, and 6-3.

TRACK

1922 Conference Meet

FRANK PICKEL
Conference Champion

THE annual Southwestern conference meet for 1922 was held at the University of Arkansas, May 13 and 14. The preliminaries were held Friday and the final contests the following afternoon.

This was the first time that the meet has been held at Arkansas. The big day was a beautiful one, the track was in excellent condition, and the Arkansas hopes of an ideal meet were amply fulfilled. With perfect weather and a fast track, five conference records were lowered and a sixth one was tied.

Texas A. and M. again proved to be champions of the Southwest when the final event had been run off. They led their nearest rival, Texas U., by a full 25 points. The other teams trailed still further in the rear. Arkansas was fifth with 15 points.

The records broken were those for the 880-yard run, the two-mile run, broad jump, discus throw, and javelin throw. The record tied was for the 100-yard dash.

Frank Pickel, Arkansas captain and star, was the high point man of the meet, his total of points gathered reading fifteen, all that Arkansas received. Keen, Texas weight man, was the only one who even approached Pickel's honors, his total being eleven points. Pickel won first place in the 120-yard hurdles, first in the 220 low hurdles, tied for first place in the high jump, and was a member of the Arkansas relay team.

The standings were as follows: Texas A. and M., 58; Texas U, 33; Rice, 23½; Oklahoma A. and M., 20; Arkansas, 15; Southern Methodist U., 10½; Baylor, 5.

SUMMARY OF EVENTS

120-yd. dash	Pickel (Ark.)	Sapp (Tex.)	Miller (T. A. & M.)	Frazier (T. A. & M.)	16 1/5 sec.
100-yd. dash	Lindsey (Rice)	Smythe (T. A. & M.)	Stinnett (Tex.)	Lincoln (S. M. U.)	10 sec.
Mile run	Dickerson(O.A.& M.)	Loop (Tex.)	Heard (T. A. & M.)	Cole (Tex.)	4 min., 29 sec.
Shot-put	Keen (T. A. & M.)	Dietrich(T.A.& M.)	Lindsey (Rice)	Finney (O. A. & M.)	42.1 ft.
440-yd. run	Ritchie (Tex.)	McNatt (Tex.)	Sanders (T. A. & M.)	Lindsey (Rice)	51 4/5 sec.
Polt vault	DePrato (Rice)	McCullough(T.A.&M.)	Beasley(T.A.& M.)	Stewart (Bay)	11 ft., 6 in.
220 low hurdles	Pickel (Ark.)	Frazier (T. A. & M.)	Sapp (Tex.)	Miller (T. A. & M.)	25 sec.
880-yard run	Gayer (Bay)	McCullough(O.A.& M.)	Dunn (T. A. & M.)	Reynolds(T.A.& M.)	59.2 sec.
Discus throw	Keen (T. A. & M.)	Dinwiddie(T.A.& M.)	Alexander (Rice)	McDonald(O.A.& M.)	132.6 ft.
220-yd. dash	Stinnet (Tex.)	Lincoln (S. M. U.)	Goss (Rice)	Smythe (T. A. & M.)	22 4/5 sec.
Two-mile run	Trout (Tex.)	Finney (O. A. & M.)	Hailey (T. A. & M.)	Heard (T. A. & M.)	10 min., 4 3/5 sec.
High jump	Pickel (Ark.)	Crow (S. M. U.)	Sanders (T. A. & M.)	Alexander (Rice)	5 ft., 10 in.
Javelin throw	Dieterich(T.A.& M.)	McDonald(O. A. & M.)	Keen (T. A. & M.)	Hamilton (Tex.)	183.9 ft.
Broad jump	Hinckley (Rice)	Steel (T. A. & M.)	Beanblossom(O.A.&M.)	Crow (S. M. U.)	22 ft., 6 in.
Relay race	Texas A. & M.	Texas U.	Oklahoma A. & M.	Arkansas	3 min., 27 4/5 sec.

Top row—Coach Grove, Root, Derry, F. Smith, Bagby, Senyard, Harrison, Patterson, McCloy, Ballenger
Second row—J. Smith, Ray, Hight, Fox, Berry, S. Smith, Parkinson, Barret
Bottom row—King, Wolf, Rainwater, Teeter, Irby, Bowman, Johnson, Fitch, Donaldson

Varsity Track

HOMER L. BERRY, *Captain*

BERRY, FOX	*100-yard dash*
BERRY, FOX	*220-yard dash*
BERRY, DONALDSON	*440-yard dash*
FITCH, BOWMAN	*880-yard run*
SMITH, ROOT	*Mile run*
SMITH, WOLF	*Two mile run*
RAINWATER, DONALDSON	*120-yard high hurdles*
RAINWATER, FOX	*220-yard low hurdles*
RAY	*Javelin*
HIGHT, PARKINSON	*Shot put*
HIGHT	*Discus*
FOX	*High jump*
ROBERTSON	*Broad jump*
IRBY	*Pole vault*
BERRY, FOX, DONALDSON, RAINWATER	*Relay*

BERRY, *Captain* BOWMAN DONALDSON KING

Review of the Season

By WYATT L. CRAVENS

The track season for 1923 at the University of Arkansas was a successful one, all things considered. While the season was not actually a brilliant one for the Razorbacks of the cinderpath, still they made a far greater record than the early season dope gave to them.

All track candidates, both varsity and freshman, reported for training on February 26, with a large and widely varying assortment of material for Coach Grove to build his teams about. Inclemency of the weather prevented regular workouts for some time after practice began. During the first few weeks the ineligibles and laggers were dropped and intensive training began.

Four letter men were all the veterans that Coach Grove had around whom to build the remainder of his team. They were: Captain Berry, E. Y. Fitch, John I. Smith, and Leland Robertson. No stellar men of the caliber of Pickel who led the Southwestern conference for Arkansas last year were showing up in practice. Consequently, there was but one alternative for Coach Grove and that was to "make" the majority of his team out of the material daily working out on the cinder path. He went into it with a zest and determination that form so prominent a part of his personality and no one can deny that his efforts were successful.

Upon Captain Berry was thrust the responsibility of taking care of the dash events and he performed very well. He was assisted by Edwin Fox, an experienced man from last season. Donaldson was also a valuable man in the dashes.

RAINWATER HIGHT FOX FITCH

In the hurdles, Rainwater, Fox, Donaldson, and McCloy proved the principal contenders for honors. Rainwater, although a new man, was one of the stars of the season, being second only to Berry in the number of individual points gathered during the year.

The half-milers for the University were Fitch and Bowman. Fitch is one of the veterans of the team and he made a good showing throughout the season. John I. Smith was the dependable man in the one-mile run this year. He is also a veteran and he looked the part as he paced off the distance stretch. Root and Harrison also worked out favorably in this event.

Wolf was commented on everywhere for the way in which he performed in the two-mile run. He broke the tape in the majority of his entries during the season. Other men out for this distance run were Sam Smith and Teeter.

In the broad jump, Robertson carried off first place in easy fashion. Johnson was the other broad jumper. King and Irby, although both were only fair in the event, had a successful season with the pole vaulting for the team. Ray, an inexperienced man, performed very well with the difficult javelin throw for his first year. King held second place in this part of the field work. Fox and Parkinson tried hard in the high jump and had good results. Parkinson also tried his hand at putting the shot.

Hight was the outstanding star in the field events, his discus throwing being a feature of every meet. He has broken the Southwestern conference record for the discus throw in practice. He was one of the hardest working men on the team and proved the saying that "practice makes perfect."

WOLF IRBY J. SMITH TEETER

The first meet of the season was a dual one with Drury College of Springfield, Mo., held at the local field, April 14. Notwithstanding the Razorbacks were still lacking in form, they took the meet by the score of 75 to 56. Captain Berry was the individual high point man of the day, taking first place in his three dash entries. Rainwater placed second with two first in the hurdles.

The next meet was with Hendrix at Conway, April 27. The meet was held on a field made soggy by a heavy downpour of rain that noon and a light drizzle continued throughout the afternoon. In spite of the slow track which handicapped the Arkansas dash men, the Razorbacks took the meet by 67 to 64.

The results were in doubt until the last event, as Hendrix was in the lead until the final struggle, Arkansas coming from behind and taking the meet when they won the relay race, last event on the schedule. It was this relay team, composed of Fox, Rainwater, Donaldson and Berry, that decided the day for Arkansas. Rainwater was the individual star for the day, piling up a total of of 11¼ points. Meriwether, former Razorback, was one of the Hendrix stars.

Luck left the Arkansas team when they journeyed to Springfield, Mo., to engage in a meet with the Springfield Normal team. The Missourians proved to be the better track men and defeated the Razorbacks, 89 to 42.

The Springfield meet completed the dual schedule for the year. The Southwestern conference meet for this year was held at Oklahoma A. and M. college at Stillwater, Okla., May 11 and 12. Three men from the University were entered in this contest at the time this article was written and they are expected to make a creditable showing before conference followers.

A ST. PAUL SLUGGER

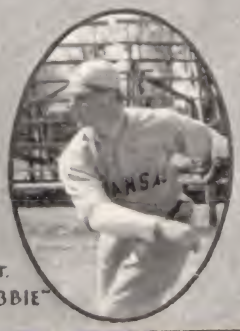

CAPT. "ROBBIE"

SOUTHWEST CONFERENCE MEET—1922

PICKEL WINS THE HIGH HURDLES—1922

ALMOST OVER

OUT ON THE COURTS

CAPT. BERRY

"RAINY" LEAVES 'EM BEHIND

Spring Athletics

An Exciting Moment

Intra-Mural Basketball

By defeating the Town team two games out of three in the deciding series, Buchanan Hall Americans won the championship of the Intra-Mural basketball league. All three games were close and hotly contested, the Town team winning the first, 23 to 15; losing the second in the last minute of play, 25 to 24; and dropping the third before the largest crowd to witness a basketball game here in years, by the score of 20 to 15.

Previous to the championship series, neither team had lost a game, each having defeated every team in its respective league. Buchanan Hall had overwhelmed the hitherto undefeated Sigma Alpha Epsilon five, 36 to 14; while the Town team fought their way to the finals by defeating the Sigma Phi Epsilon team, 20 to 13.

Individual stars who deserve mention were: Carney, Posey, and King, Buchanan Hall Americans; Williams and Renfro, S. A. E.; Rainwater, Gray Hall; Williams, Kappa Sigma; Arrington, Sigma Chi; Parker and Pickel, Town; McGuire, S. P. E.; Corgan, Sigma Nu; Ray, K. A., and Parkinson, Buchanan Hall Nationals.

A Free Throw for Goal

Basketball League Champions and Runners-up

Intra-Mural Track

By Wyatt L. Cravens

INTER-FRATERNITY TRACK MEET

THE 1923 Inter-Fraternity track meet was one of the most successful intra-mural events ever staged at Arkansas. The keen interest and competition of the participants would predict the continuance of this meet as an annual event.

Sigma Phi Epsilon won the meet by the narrow margin of 4½ points over Sigma Nu. The scores were as follows: Sigma Phi Epsilon, 40½ points; Sigma Nu, 36 points; Sigma Alpha Epsilon, 20½ points; Kappa Alpha, 9 points; Kappa Sigma, 9 points; Pi Kappa Alpha, 9 points, and Sigma Chi, 8 points. The winners were presented with the Inter-Fraternity Track Championship Pennant. Herman Bagby, high point man of the day, was awarded an individual gold medal by Coach Francis A. Schmidt.

INTER-COLLEGE TRACK MEET

For the first time in the athletic history of the University, the four colleges clashed on the cinder path for honors during the 1923 track season.

The Arts and Science track men were easy winners of the meet with a total of 67 points. The three other colleges finished in the following order: Agriculture, 33 points; Education, 30 points; Engineering, 15 points. Lee Derry, Arts and Science, was the individual star of the day and aided materially the victory of the B. A.'s by amassing 37 points single-handed. Bagby, College of Education, who was unable to enter but one event on account of sickness, threw the javelin 161 feet, four inches, a distance exceeding any former record at the University.

Sigma Phi Epsilon, Inter-fraternity Champions
Top row—Clayton, Murdock, Hancock
Bottom row—Thompson, Robertson, Derry, Richardson

Intra-Mural Baseball

By Alfred Crabaugh

THE Sigma Nu team won the inter-fraternity baseball championship for 1923 by narrowly defeating the Kappa Sigma nine in a hotly contested game. Both teams had reached the finals by eliminating two opponents, Sigma Nu having won over Pi Kappa Alpha and Sigma Alpha Epsilon while the Kappa Sigs were victorious in their contests with Kappa Alpha and Sigma Chi.

The final contest was the closest and most thrilling of the entire "peanut" season, for the issue was doubtful almost up until the final putout in the ninth. Both pitchers twirled masterly ball throughout the game, errors and misplays on the part of their teammates being responsible for a number of the runs.

More interest was evinced in the race this season than ever before. Every year the "peanut league" becomes more and more a big feature of spring sports on the campus. The officials hope after this year to run the series off earlier in the spring in order that Coach Schmidt may secure a line on possible material that might not otherwise report for the freshman and varsity teams. The dormitory team did not play the fraternity champions this year and the ommission of this classic caused much disappointment among student fans.

Kappa Sigma opened the season by overwhelming the K. A. aggregation by the score of 15 to 1, Sims twirling a shut-out game until the final inning. On the following afternoon, Sigma Nu easily defeated the Pi Kappa Alpha nine, as Wolf held the latter at his mercy until the last few innings when he loosened up and permitted five markers to be chalked up against him. Coker was the losing pitcher. The elimination of S. P. E. by the Sig Alphs, 8 to 5, closed the opening round of the season.

In the semi-finals the Kappa Sigs won their contest with the Sigma Chi nine, 10 to 6, in a game loaded with thrills. Arrington, Sigma Chi, and Duffie, Kappa Sigma, both pitched first class ball. In the second part of the semi-finals, Sigma Nu walked off with the game with the Sig Alph team. The 13 to 3 score tells the story. Wolf was the winning pitcher, while Welch, Williams, and Amis failed to stop the scoring of the Sigma Nu batters.

THEM LEGISLATURE
THAT BATHING SUITS HAVE SLEEVES & COVER THE KNEES
IN THE GOOD OLD DAYS
THE BRIGHT FUTURE
THAT EVOLUTION SHALL NOT BE TAUGHT
SI SEÑOR
AIN'T THIS DARWIN A HELLUVA GUY?
THAT TWO WEEKS NOTICE MUST BE GIVEN BEFORE BUYING A MARRIAGE LICENCE
BECAUSE OF THE EPIDEMIC OF ELOPEMENTS
YEA IT WAS THE PRIDE OF JACKSON COUNTY
YOU MAY — — — —
YOU MAY — — — —
YOU MAY — — — —
BUT MOVE THE UNIVERSITY OF ARKANSAS
H— NO!
BUT— THAT'S KINDA TOUGH FOR DAN
THE REASON THE UNIVERSITY WAS NOT MOVED
Tomlyon

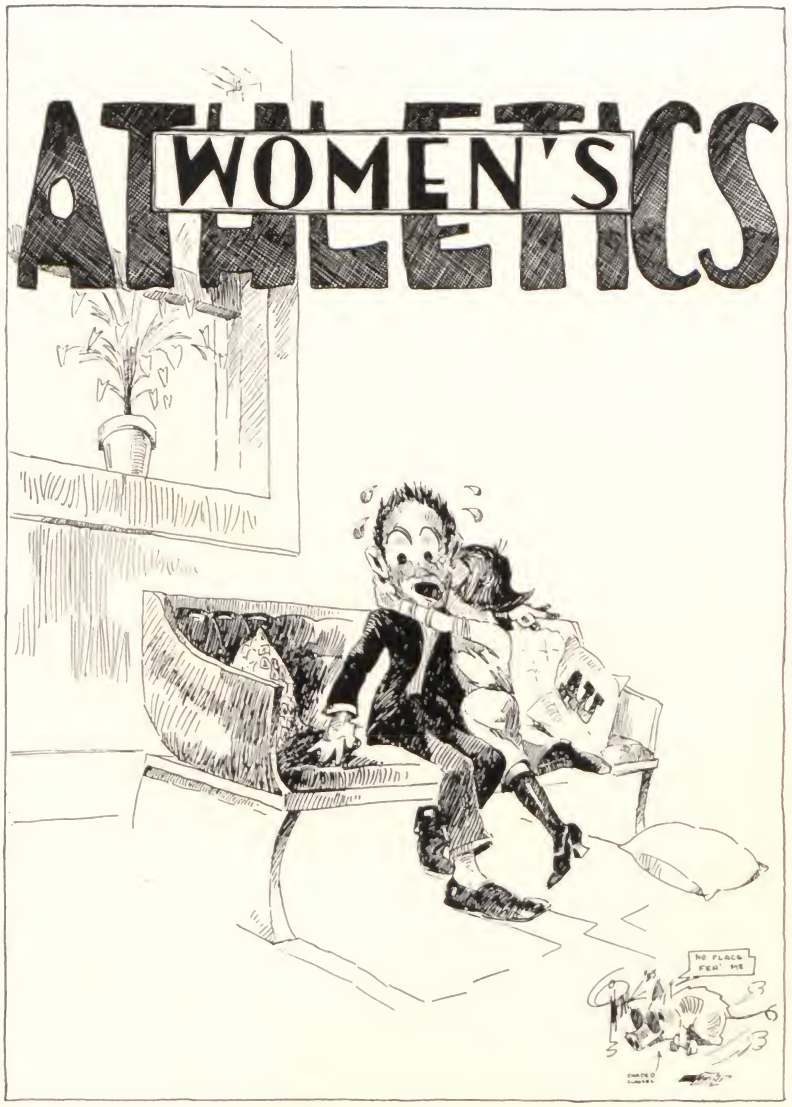
WOMEN'S
ATHLETICS
NO PLACE FOR ME

Department of Physical Edncation

IRENE SHALEY
Department Head

Several changes in the methods and curricula of the Department of Physical Education for Women were inaugurated at the University of Arkansas during the current year.

The first of a series of courses, which have for their purpose the preparing of students to act as instructors in physical education in the high schools of the state, was offered during the winter quarter. The first term embraced a study of the theories of play; rules of numerous recreational games and sports, starting with those of simple organization and leading up to games depending upon team work. Finally this first term work reached the study of the rules and methods of coaching basketball, which was especially emphasized.

Part of the term was devoted to the study of marching tactics, gymnastic work without apparatus, and apparatus work. In connection with this work, the students took charge of the class of Physical Education at the University High School, conducting the entire lesson once a week.

During the latter part of the term, folk dancing was studied as a recent contribution to Physical Education, together with the best means of obtaining the most desirable value from this activity.

From time to time all students in the department were given active duties as officials in the various games and contests conducted on the campus.

Miss Irene Shaley, head of the department, has only been in the University for one year, but she has made many friends and has won the love and admiration of all her students. She has introduced several distinctly new phases of work in the department and has been ready and eager to give her assistance to all campus activities.

Miss Shaley is a graduate of Columbia Teachers College from which she received her B. A. and M. A. degrees. She is also a graduate of the Posse Normal School of Gymnastics.

Miss Margaret Askew, student assistant, has acted in such capacity during the past two years. She has specialized in the study of Physical Education while enrolled in the University and has also studied the practice and theory of this work at Harvard University.

MARGARET ASKEW
Student Assistant

Women's Athletics for 1923

By Margaret Askew

DURING the past year the Department of Physical Education has offered a diversity of games, sports and dancing for the two hundred and fifty girls enrolled in the department. Besides the regular gymnastic work, which includes marching, folk dancing, calisthenics, and athletic games, special tournaments were conducted in volley ball, basketball, indoor baseball and tennis.

The volley ball tournament which was played during the fall quarter was held on the out-of-door courts. The sophomore and freshman classes were divided into separate teams and then by elimination games in the two classes, a team was chosen from each class to play for the school championship.

The winning sophomore team, captained by Mary Boyd, and the winning freshman team, with Louise McPhetridge as captain, then met in the finals. This game was very closely fought and the championship was awarded to the freshmen only after a hard struggle.

Basketball, which is a comparatively new sport in the Physical Education department for women, was inaugurated and popularized this year by Miss Shaley. Miss Shaley coached the various teams represented in the contest and also directed the tournament.

Although there was no actual intra-mural schedule of basketball games, several campus organizations entered the tournament and the results shown prove that basketball bids fair to become the most popular sport among the girls.

The organizations entering the tournament were Chi Omega, Pi Beta Phi, Kappa Kappa Kappa, Zeta Tau Alpha, and Delta Delta Delta, Girls' Dormitory, and the Town team. The University High school team was permitted to enter after Zeta Tau Alpha and Kappa Kappa Kappa withdrew before the tournament had begun.

The schedule was as follows:

Wednesday, Feb. 21, Pi Beta Phi vs. Town.

Friday, Feb. 23, Delta Delta Delta vs. University High.

Monday, Feb. 26, Chi Omega vs. Dormitory.

In the first games of the series, the Pi Beta Phi team defeated the town team, Delta Delta Delta forfeited to University High, and the Dormitory team defeated Chi Omega.

In the semi-finals, University High defeated Pi Beta Phi. This left Dormitory and University High to play for the championship honors. The Dormitory team emerged victorious from this final game and so was awarded the school championship.

SOPHOMORE CLASS CHAMPIONS

IN ACTION

FRESHMAN CLASS CHAMPIONS

Women's Volley Ball Champions

Women's Basketball Tournament Teams

Girls' Rifle Club

THE Girls' Rifle Club was organized at the University of Arkansas during the second quarter of this year. It is composed of a group of thirty girls who have been selected to compete for the Rifle team which will be made up the girls having the highest scores.

This team, which is limited to fifteen girls, will compete with teams from other schools. The Rifle team is under the direction of the military department and cadet officers act as instructors.

THE RIFLE TEAM

Mary Boyd
Gwendolyn Chandler
Helen Hathcock
Evelyn Hawkins
Clara Henry
Mabel Henry
Mildred Henry
Zemerue Holderby
Carmen Lambert
Ora McGhee
Hazel Morris
Phyllis Osteen
Leola Parsley
Marguerite Rudolph
Maude Smith

Spring Athletics

DANCING

THE class in dancing worked along naturalistic lines during the current year. Instead of the usual set dances, the class started with child rhythms, such as running, skipping, and leaping, and developed original dance steps that worked together into several lovely and well-balanced dances. One of these dances, the scarf dance, was given at the May Festival on the campus.

Life studies and pantomime were used to develop the powers of self-expression so necessary for artistic dancing. The simple but graceful costumes worn by the class in the pastel tints helped materially in the ability to forget self and to express the beautiful.

TENNIS

A tennis tournament was conducted this year during the spring quarter. Both the freshman and sophomore classes were instructed in the principles of the game, and then after practice had been given, every student was entered in the tournament.

Each student drew for their entry and the games were played during the class hours. Both singles and doubles entries were arranged. In the semi-finals, Geraldine Ray, Eva Dupuy, Kate Conley, Clara Henry and Thelma Morris, proved the outstanding stars and they were entered in the finals which were played late in the quarter.

BASEBALL

Indoor baseball attracted a great deal of interest among the students, it being almost as popular as basketball. Indoor baseball has been a regular part of the Physical Education course for years, but 1923 marked the first year in which intra-mural games were played.

One of the most interesting attractions of the May Festival was the baseball game between the picked Freshman and Sophomore teams. The game was played on the University athletic field, the Sophomores winning with a score of 20 to 16.

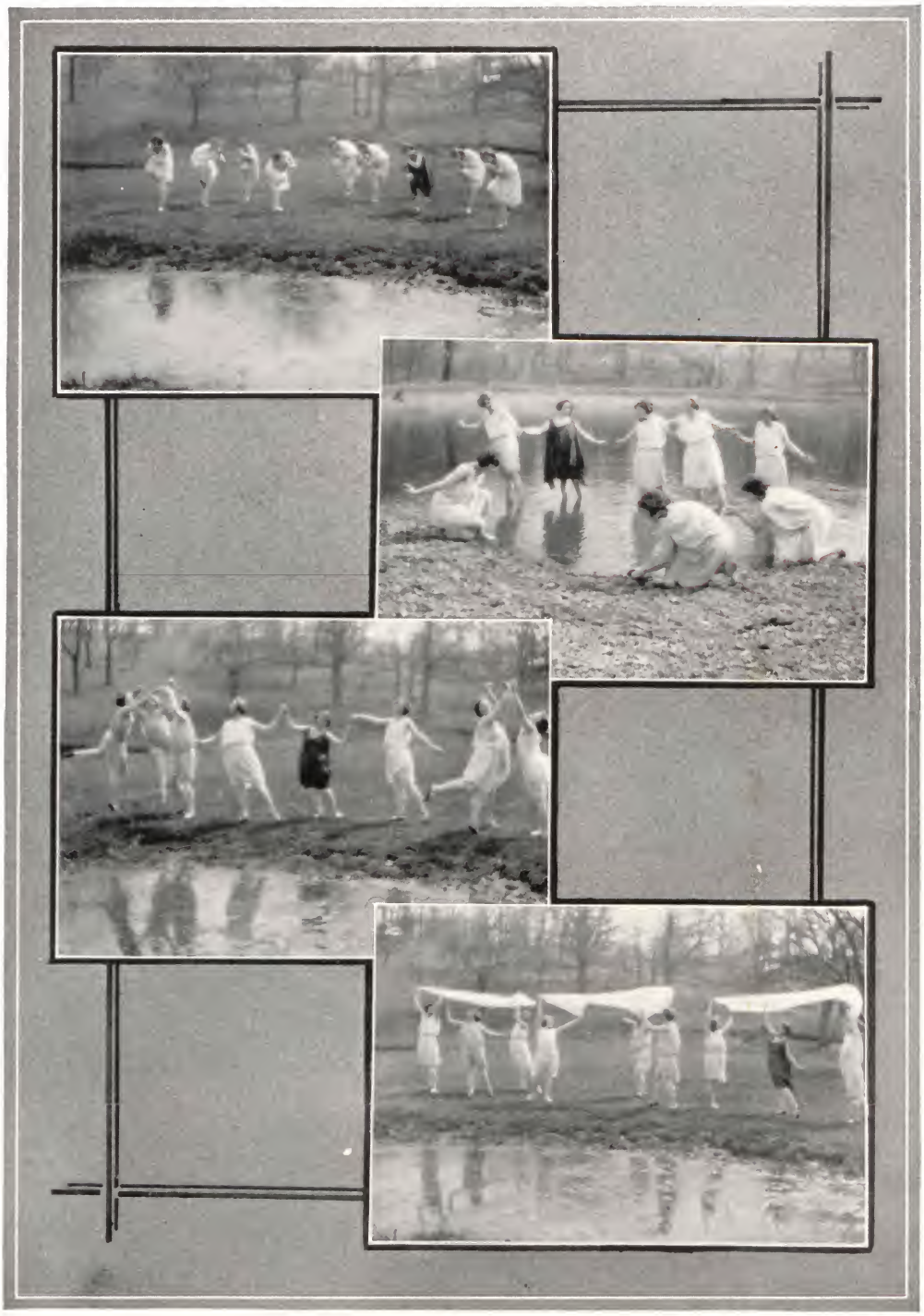

Natural Dancing

ORGANIZATIONS

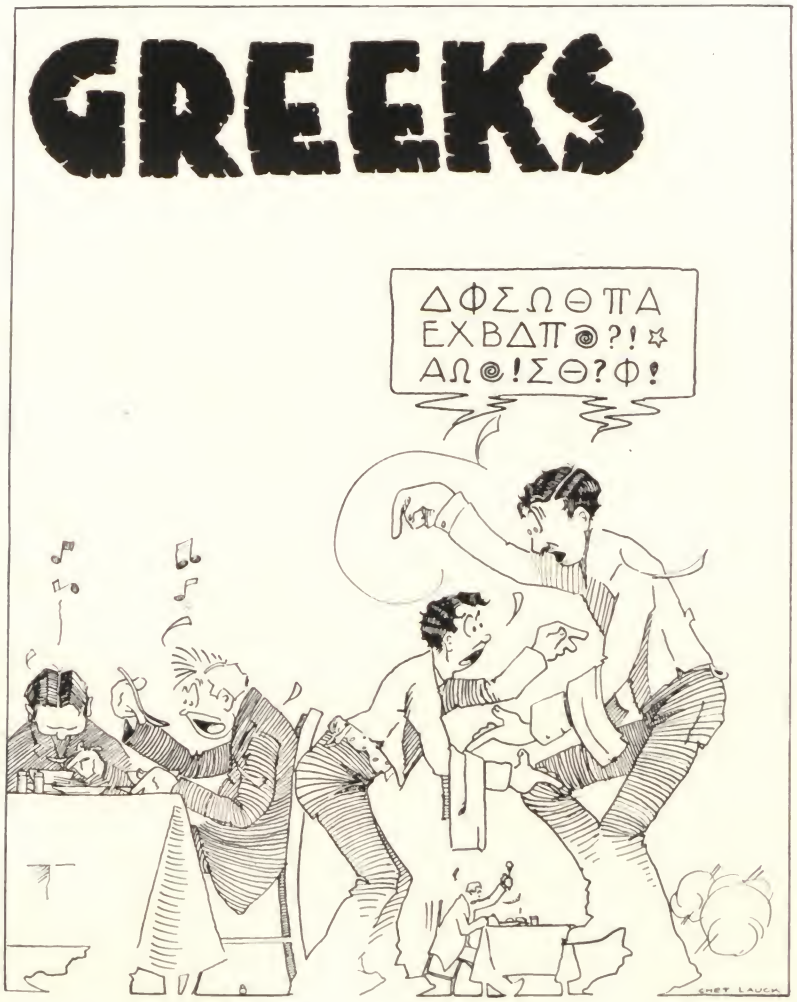

Page 241

House Mothers

"A house is not a home without a mother."

Mrs. Emma Barnes	*Zeta Tau Alpha*
Mrs. A. W. Brookes	*Pi Beta Phi*
Mrs. R. H. Bowdre	*Delta Delta Delta*
Mrs. W. A. Ellis	*Sigma Chi*
Mrs. E. C. Gilbert	*Sigma Nu*
Mrs. Ione Leaming	*Chi Omega*
Mrs. M. C. Moore	*Sigma Alpha Epsilon*
Mrs. V. F. Pate	*Kappa Sigma*
Mrs. Frank Toney	*Kappa Alpha*
Mrs. S. Turner	*Pi Kappa Alpha*
Mrs. James Westpheling	*Kappa Kappa Kappa*
Mrs. J. C. Williams	*Sigma Phi Epsilon*

Top row—Williams, Gilbert, Brookes, Leaming
Middle row—Pate, Turner
Bottom row—Bowdre, Ellis, Barnes, Moore, Toney

fraternities

Kappa Alpha

Founded at Washington-Lee University, 1865

Arkansas Alpha Omicron Chapter
Established at Arkansas, 1895

Colors—Crimson and Gold
Number of Chapters—52

Flowers—Red Rose and Magnolia
Publication—"The Ark"

MEMBERS

1923

Bert H. Lincoln
William A. Lyon
Stanley H. Wood

1924

Waldo Frazier
Freeman B. Irby
Farris N. Latimer
Minor W. Milwee
Hugh Rucker
Ernest L. Wales
George W. Ware

1925

Lonnie Hall
Robert LaGrone
J. F. Oakley
John T. Pendergrass
Ralph Ray
George G. Shelton
J. Hugh Wharton

1926

Henry D. Arnold
Joe T. Burlingame
Stanley S. Caldwell
Lawrence T. Dever
John S. Farrington
Virgil N. Kennedy
Bradford Knapp, Jr.
J. Lewell Lafferty
Neill C. Marsh
C. L. McCarthy
Sam P. McKeehan
Edward L. Morgan
John N. Parker
William R. Rogers
Donald Trumbo
Carrol M. Wharton
Challenge D. Wheeler
Charles Winkleman

Top row—Milwee, Wales, Wood, Rucker, Lincoln, Lyon
Second row—Latimer, Ray, Hall, Irby
Third row—H. Wharton, Pendergrass, Frazier, Oakley
Fourth row—Lafferty, LaGrone, Burlingame, Ware, Morgan, Arnold
Fifth row—C. Wharton, Rogers, Knapp, Kennedy, McCarthy
Bottom row—Morris, Parker, Trumbo, McKeehan

Kappa Sigma

Founded at University of Bologna, Italy, 1400

Established at University of Virginia, 1869
Arkansas Xi Chapter, Established at Arkansas, 1890

Colors—Scarlet, White and Emerald
Number of Chapters—96

Flower—Lily of the Valley
Publication—"The Caduceus"

MEMBERS

1923

Ben Askew
Claris G. Hall
Bracy Haynie
Dixon A. Mason
Clarence T. Smith
Douglas O. Smith
Ray E. Williams
Orville C. Word, Jr.

1924

Aubrey V. Baber
Degen Boyd
John Cotton
Thomas Cutting
Richard H. Davis
Howard Moore
Lee Swindler
Roger E. Turner

1925

Charles Huffman
Jack Langford
Yandell Rogers
Philip Sims
John Stearns
Dwight Stroupe
Kelso Wallace

1926

Joe Bolling
Schley Clayton
Burt Clendening
Wade Davis
Goodlette Dildy
Paul R. Duffie
William Earle
Jackson Hon
Sherrod McLean
Glynn Keys
Robert Peay
Brady Pryor
William Quaile
Thomas Roland
John Stearns
Frank Storey
M. Lee Walt

Top row—Word, Haynie, C. Smith, Askew, Williams, Hall, D. Smith, Mason
Second row—Sims, R. Davis, Baber, Cotton, Huffman, Rogers, Swindler
Third row—Cutting, Boyd, Langford, Turner, Stroupe, Earle
Fourth row—Peay, Bolling, McLean, Duffie, Clendening, Dildy, Stearns, Roland
Bottom row—Walt, Keys, Quaile, Hon, W. Davis, Pryor, Storey, Currie

Pi Kappa Alpha

Founded at University of Virginia, 1886

Arkansas Alpha Zeta Chapter, Established at Arkansas, 1904

Colors—Garnet and Gold
Number of Chapters—60

Flower—Lily of the Valley
Publication—"Shield and Diamond"

MEMBERS

1923

George M. Basore
Harry C. Curtis
Harry E. Hansard
Lyman T. Husky
G. Rex Kilbourn
Harry L. McMullin
A. Jay Russell
S. M. Sharp
Samuel A. Thomason
Billie Bob Thrasher

1924

F. E. Coker
H. S. Davis
Robert A. Greene
Clifford E. McCloy
Carrick L. McColloch
Walton E. Polk
William F. Shearer

1925

Corliss Curry
Orbie A. Brown
J. W. Daniel
William B. Harding
C. A. Harper
Leslie A. Purifoy
L. F. Sanford
Fred A. Smith
O. W. Wilson

1926

James A. Henry
Kelso Kight
William T. McGarry
Maurice Renner
Robert W. Whitten

Top row—Russell, Basore, Hansard, Kilbourn, Husky, Thrasher
Second row—McMullin, Thomason, Curtis, Shearer, Coker, Sharp
Third row—Harding, C. McCloy, Curry, Purifoy
Fourth row—Harper, Henry
Fifth row—Greene, Polk, Kight, Sanford, Wilson, Daniel
Bottom row—McColloch, Brown, J. McCloy, Whitten, McGarry

Sigma Alpha Epsilon

Founded at University of Alabama, 1856

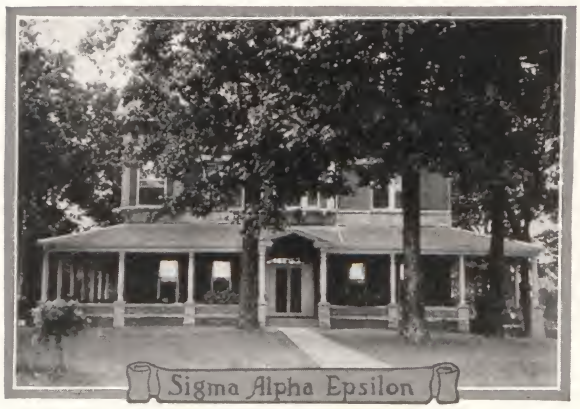

ARKANSAS ALPHA UPSILON CHAPTER

Established at Arkansas, 1893

Colors—Royal Purple and Old Gold
Number of Chapters, 94

Flower—Violet
Publication—"The Record"

MEMBERS

Graduate

A. B. Armstrong

1923

William L. Amis
Jack East
Roy Kuykendall
Brice R. Smith

R. E. Witty

1924

Alonzo Camp
B. A. Fletcher
R. E. Jones
S. Elmore Kent
J. R. Kuykendall
James I. Mailer

Joe B. Norbury

1925

E. C. Beasley
R. E. Covey
J. W. Dickinson
J. K. Donaldson
James D. Head
R. T. Lacy
Berry L. Moore
W. G. McCullough
Frank H. Scott
Edmond P. Shoup
George H. Spencer
E. T. Renfro

Tom Williams

1926

Sam Bedford
R. G. Boatright
C. W. Daniel
Flem Ferguson
Macomb Halpine
James Hamilton
K. B. Latto
John Leicham
J. P. Mehaffy
William Merriwether
I. G. Moon
Ashton Sadler
H. B. Sims
M. W. Smith
Darrell Ward
C. M. Welch

Top row—East, Amis, Smith, Armstrong, Kuykendall, Shoup
Second row—McCullough, Witty, Kent, Covey, Camp, Spencer
Third row—Scott, Norbury, Williams, Mailer
Fourth row—Boatright, Sadler, Donaldson, Dickinson, Head
Fifth row—Bedford, Ward, Moon, Halpine, Meriwether, Moore
Bottom row—Ferguson, Welch, Mehaffy, Hamilton, Renfro, Sims

Sigma Chi

Founded at Miami University, Ohio, 1855

Arkansas Omega Omega Chapter, Established at Arkansas, 1905

Colors—Blue and Gold
Number of Chapters—75

Flower—White Rose
Publication—"The Quarterly"

MEMBERS

1923

Paul Cummings
Richard Gilbreath
Charles Paddock
Carl Rosenbaum

1924

Carrol D. Christian
William Fulbright
Frank Greenhaw
Warren E. Lenon
Merriam L. Miles
Elbert Umsted

1925

Newt Arrington
John G. Bohlinger
Roy E. Cole
Marcus Fietz
Hawthorne Pettie
Ford Wolf

1926

Russell Burnett
W. Rolf Chappelle
Fred Coleman
Jean K. Garner
Ben W. Fields
Don E. Greenhaw
Chester Lauck
Herbert Lewis
Ford Lowdermilk
Max McAllister
Hamilton McRae, Jr.
Maurice J. Moseley
Vernon Paul
Frank E. Thompson
Warren Todd
Harlan Trice
Thomas D. Warner
Franklin Wilbourn
Lake J. Wood
William Woodyard

Top row—Paddock, Rosenbaum, Clark, Cummings, Fulbright, Gilbreath
Second row—Pettie, Christian, Fietz, Wolf
Third row—Cole, Arrington, Umsted, Greenhaw
Fourth row—Wilbourne, Burnett, Lowdermilk, Lauck, Lenon, McRae
Fifth row—McAllister, Warner, Bohlinger, Fields, Todd, Wood
Bottom row—Thompson, Lewis, Collman, Garner, Chappelle, Trice

Sigma Nu

Founded at Virginia Military Institute, 1869

Arkansas Gamma Upsilon Chapter, Established at Arkansas, 1904

Colors—Black, White and Gold
Number of Chapters—88

Flower—White Rose
Publication—"The Delta"

MEMBERS

1923

Leo J. Hardin
Leroy J. Harrington
William Mace Harrison

1924

DeBert Connell
Borden McGee
Mullins McRaven
Greer Nichols
C. E. Palmer
Alan W. Rice
Leonard Smead

1925

Norman Hamilton
Charles F. Hopkins
Alfred J. Loda
John S. Lyles
Howard Senyard
H. E. Thompson, Jr.
George Wolf

1926

Herman Bagby
Stuart Brimacombe
James Chapman
Charles Corgan
Thomas Craig
John Ferguson
Billie Garrett
J. W. Hellums
Benjamin D. Luck
Claude Morgan
Locke D. Morton
Leo Murphy
Earl Phillips
Ted Rea
Leo Riner

Top row—Rice, Harrison, Hardin, Harrington
Second row—Wolf, Palmer, Smead, Connell
Third row—Lyles, Senyard, Hopkins, McGee, Nichols
Fourth row—Murphy, Morton, Ferguson, Loda, Garrett, Thompson
Fifth row—Craig, Bagby, Corgan, Morgan, Hellums
Bottom row—Brimacombe, Chapman, Phillips, Luck

Sigma Phi Epsilon

Founded at Richmond College, Va., 1901

Arkansas Alpha Chapter, Established at Arkansas, 1907

Colors—Purple and Red
Number of Chapters—52

Flowers—American Beauty Rose and Violet
Publication—Sigma Phi Epsilon Journal

MEMBERS

1923

Henry McKinnies
Floyd Ragsdale
J. L. Robertson
Milton B. Slade

1924

Homer Berry
Clifford Blackburn
Wyatt L. Cravens
Price Dickson
Norman H. Downing
Rupert Johnson
Virgil Williams
Vernon Williams

1925

Lynn Blackmun
Gaylor Brown
Beverly C. Clayton
Norris Cook
Knoble Dean
Tom Hammett
Doy L. Hancock
Gaines Houston
William Kirchoff
Clifford McGuire
Fred Murdock
James G. Martindale
William Paisley
James Phillips
Guy Pinkerton
Elmore Reed
Junius Richardson
Paul Thompson

1926

Rolla P. Adams
Talbert Atway
Wade Anderson
John Baggett
Harvey Betts
Walter Coker
Walter B. Hatfield
Edwin Hutcheson
Norman A. Parrish

Top row—Robertson, V. Williams, Ragsdale, McKinnies, Slade, V. Williams
Second row—Berry, Downing, Houston, Johnson, Cravens
Third row—Martindale, Hancock, Deen, Dickson, Kirchoff, Murdock
Fourth row—Blackburn, Paisley, Hammett, Clayton, Blackmun, Brown
Fifth row—Cook, Reed, Atway, Adams, Richardson
Bottom row—Baggett, Hutcheson, Coker, Hatfield, Parrish, Anderson

Page 257

Inter-Fraternity Council

OFFICERS

William Amis	*President*
Charles E. Palmer	*Vice-President*
Rupert Johnson	*Secretary-Treasurer*

MEMBERS

Sigma Alpha Epsilon

William Amis — George Spencer

Sigma Chi

Paul Cummings — Carl Rosenbaum

Sigma Nu

Charles E. Palmer — Leroy Harrington

Kappa Sigma

Claris G. Hall — Ray E. Williams

Pi Kappa Alpha

A. Jay Russell — Fred Coker

Sigma Phi Epsilon

Rupert Johnson — Gaines Houston

Kappa Alpha

J. F. Oakley — Freeman Irby

Top row—Russell, Coker, Amis, Spencer, Houston
Second row—Rosenbaum, Williams, Hall, Johnson
Bottom row—Cummings, Palmer, Harrington, Oakley, Irby

Sororities

Chi Omega

Founded at University of Arkansas, 1895

PSI CHAPTER

Colors—Cardinal and Straw
Number of Chapters, 58

Flower—White Carnation
Publication—"The Eleusis"

MEMBERS

Graduate

THELMA PICKENS

1923

MARTHA BELLE ELLIS
HELEN FUTRALL
FRANCES JORDAN
CLAIRE LEWIS
GRACE PADDOCK
RUTH WOLF

1924

MARGARET ASKEW
NOBE EDGAR
FRANCES HUGHES
HELEN JORDAN
HELEN LEWIS
ILA MCALLISTER
EARLE PINKERTON
ESTHER SCOTT
DELPHA TUCK
EVELYN WILSON

1925

JEANNE BURNS
EVA DUPUY
EMILY FUTRALL
MILDRED GATLING
JENILEE HARRELL
MARY FRANCES PRICE
KATHLYN SMYER
MILDRED VESTAL

1926

LORRAINE ALLEN
JULIA BOGERT
HELEN BOYCE
OPHELIA BREWSTER
LILLIAN CLARK
MARGARET CONNER
FRANCES COWLING
MARJORIE DUFFIE
IMOGEN DUPUY
VIRGINIA HALL
MARGARET HEERWAGEN
MABLE HENRY
MILDRED HENRY
MAY HUTCHESON
MARVINE PRICE
LOIS TALBERT
MARY TONEY
MARY VIRGINIA VINCENHELLER

MITTIE WHERRY

Top row—Paddock, H. Futrall, Wolf, Ellis
Second row—Pickens, Edgar, Hughes, H. Jordan, C. Lewis
Third row—H. Lewis, E. Futrall, Pinkerton, Wilson, Askew, F. Jordan, McAllister
Fourth row—Smyer, Vestal, E. Dupuy, Gatling, Tuck, M. F. Price
Fifth row—Bogert, Vincenheller, Burns, Clark, Allen, Scott, Cowling
Sixth row—Brewster, M. Price, Hall, Wherry, Talbert, Heerwagen, Duffie
Bottom row—Toney, M. Henry, Boyce, Conner, Hutcheson, M. Henry, I. Dupuy

Delta Delta Delta

Founded at Boston University, 1888

Arkansas Delta Iota Chapter, Established at Arkansas, 1913

Colors—Silver, Gold and Blue
Number of Chapters—63

Flower—Pansy
Publication—"The Trident"

MEMBERS

1923

Lyndon Park

1924

Virginia Benton
Virginia Blanshard
Jessie May Davis
Louise Hardy
Corinne Jackson
Camille Levi
Aliece McHenry
Virginia Norris
Georgia Schweer
Marjorie Wyman

1925

Elizabeth Barnett
Hazel Bird
Lucile Brown
Katherine Edwards
Bettie Bob Higgs
Thelma Nettleship
Marjorie Rood
Helen Skelton

1926

Ruth Armstrong
Ruth Baker
Ruth Blanshard
Josephine Fuller
Louise McPhetridge
Thelma Morris
Blanche O'Dell
Thelma Parker
Florence Strode
Marjorie Williams
Betty Lee Winburne

Top row—McHenry, Davis, Park, Benton
Second row—Brown, Higgs
Third row—Skelton, Norris, V. Blanshard, Jackson, Barnett, Rood
Fourth row—Levi, Nettleship, Strode, Edwards, Baker
Fifth row—Williams, McPhetridge, R. Blanshard, Winburne, Morris, O'Dell
Bottom row—Wyman, Armstrong, Fuller, Hardy, Bird

Kappa Kappa Kappa

Founded at University of Arkansas, 1916

Arkansas Chapter

Colors—Black and White

Flower—White Rose

MEMBERS

1923

Blanche Cherry
Bonnie Lee Farrior
Florence Harrington
Grace Hodges
Cecilia Mulrenin
Lucy Pettigrew
Frances Thrasher

1924

Emma Buerkle
Mary Elizabeth Westpheling
Lois White

1925

Geneva Anderson
Alice Crenshaw
Virginia Dupuy
Ada Phillips
Marie Pimm
Geraldine Ray

1926

Erline Blackshare
Marie Cherry
Thelma Cox
Nina Holder
Carmen Lambert
Grace Phillips
Elizabeth Smith
Alene Way
Lola Williams

KKK

Top row—Thrasher, Harrington, Pettigrew, Hodges
Second row—B. Cherry, White, Crenshaw, Hinds, Buerkle
Third row—Ray, Phillips, Pim, Dupuy
Fourth row—Montague, Smith, Holder
Fifth row—Williams, Cox, M. Cherry, Anderson
Bottom row—Lambert, Blackshare, Way

Pi Beta Phi

Founded at Monmouth College, 1867

ARKANSAS ALPHA CHAPTER

Established at Arkansas, 1909

Colors—Wine and Blue
Number of Chapters, 63

Flower—Red Carnation
Publication—"The Arrow"

MEMBERS

1923

Vera Slaughter
Adeline Pate

1924

Jeanette Brockmeyer
Marceline Campbell
Margaret Earle
Corinne Holmes
Mary Elise Mulkey
Christine Richardson
Emily Russell
Louise Turley

1925

Marie Baggett
Josephine Bullock
Kate Conley
Biddie Dake
Frances Sue Edwards
Gladys Gibson
Wealthy Johnson
Lois Hall
Alice Maxfield
Alice Milliken
Mable Raith
Myrtle Raith
Pauline Rice
Hazeltine Schaff
Lucile Sutton
Edith Tedford

1926

Irma Abercrombie
Crystal Gibson
Doris Gladden
Allie Hannegan
Beulah Jackson
Gertrude Miles
Frances Slaughter

Top row—Russell, Milliken, Earle, V. Slaughter, Holmes, Richardson
Second row—Edwards, Conley, Johnson, Campbell
Third row—Bullock, Rice, Dake, Tedford, Abercrombie
Fourth row—Pate, Maxfield, Turley, Schaff, C. Gibson, Hall
Fifth row—Jackson, Baggett, Mulkey, G. Gibson, Gladden, Sutton
Bottom row—M. Raith, Miles, F. Slaughter, Brockmeyer, Hanegan, M. Raith

Zeta Tau Alpha

Founded at Virginia State Normal, 1898

Arkansas Epsilon Chapter, Established at Arkansas, 1903

Colors—Turquoise Blue and Steel Gray — *Flower*—White Violet

Number of Chapters—35 — *Publication*—"Themis"

MEMBERS

1923

Dorothy Dee Knerr
Mildred Gillespie

1924

Mary Gillespie
Alice McNair
Margaret Oakley

1925

Lucile Duke
Fannie Harris
May Belle Harris
Kathleen Herring
Irene Hester
Esther McCoy
Amanda Miller
Helene Morrison
Margaret Richards
Faye Terrell
Louise Tibbits
Flora Parks Wheeler

1926

Frances Bates
Lucile Bates
Kathleen Beardslee
Mildred Byrne
Roberta Campbell
Elizabeth Carruth
Helen Eshelman
Lucia Fly
Ilene Gillespie
Daisy Hicks
Peggy Sue Lighton
Aileen Palmer
Joyce Parsley
Lydia Mae Schmuck
Louise Shores
Irene Ward
Bonnie Zachry

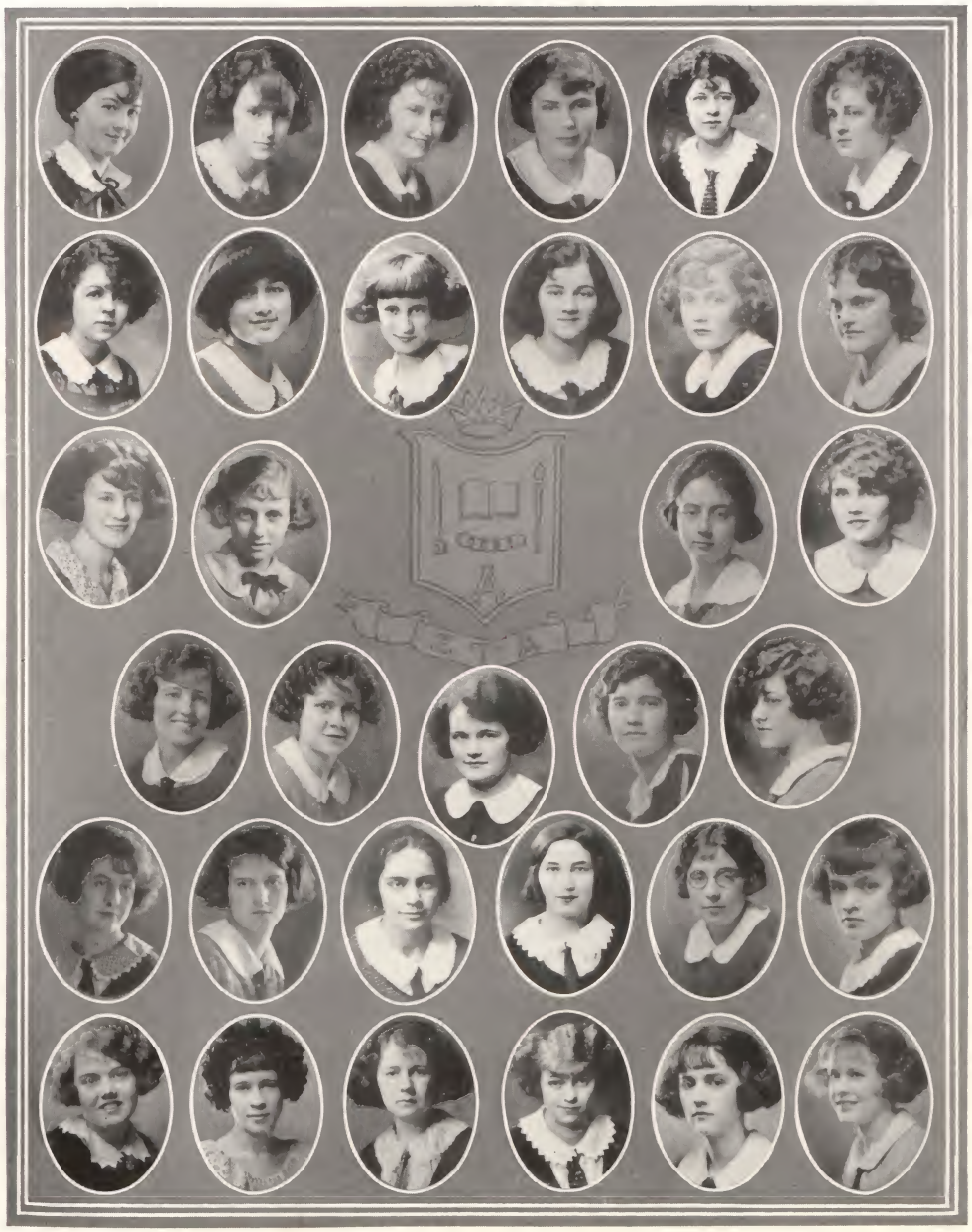

Top row—Tibbits, M. Gillespie, Knerr, McNair, Morrison, Herring
Second row—Wheeler, Richards, M. Gillespie, Byrne, F. Harris, Oakley
Third row—Duke, Hester, L. Bates, I. Gillespie
Fourth row—Campbell, Beardslee, M. Harris, F. Bates, Schmuck
Fifth row—Carruth, Fly, Shores, Lighton, Ward, Miller
Bottom row—Eshelman, Hicks, Terrell, Palmer, Parsley, Zachry

Women's Pan-Hellenic

OFFICERS

Ruth Wolf	*President*
Alice McNair	*Secretary*
Vera Slaughter	*Treasurer*

REPRESENTATIVES

Chi Omega

Ruth Wolf — Helen Futrall

Delta Delta Delta

Bettie Bob Higgs — Lyndon Park

Kappa Kappa Kappa

Frances Thrasher — Lois White

Pi Beta Phi

Christine Richardson — Vera Slaughter

Zeta Tau Alpha

Mildred Gillespie — Alice McNair

Top row—Futrall, Wolf, Richardson, Slaughter
Bottom row—Thrasher, White, Gillespie, McNair, Higgs, Park

honorary
W
1
G

Alpha Zeta

Honorary Agricultural Fraternity

Founded at Ohio State University 1897

Arkansas Chapter Established 1917

MEMBERS

Student

Carol D. Christian
R. P. Cummings
Price Dickson
Fred Ellison
Frank Horsfall
George A. Jackson
William M. Lefors
Price Moffitt
John Rodgers
George Schilling
Glen Teeter
Travis Thomas
George W. Ware

Faculty

R. H. Austin
D. G. Carter
J. R. Cooper
H. E. Dvorachek
Bradford Knapp
C. K. McClelland
Martin Nelson
L. W. Osborn
C. W. Rapp
J. W. Reed
W. H. Sachs
S. R. Stout

Top row—Lefors, Moffitt
Bottom row—Cummings, Thomas, Christian, Horsfall, Dickson

Skull and Torch

Honorary Academic Scholarship Fraternity

Founded at the University of Arkansas, 1915

ACTIVE MEMBERS

Bunn Bell
Clara Bocquin
Marceline Campbell
Walter Dyer
Hazel Haigwood
Arthur L. Harding
Vestal Johns
Frances Jordan
Thelma Kitchens
Mary Elise Mulkey
Lyndon Park
Donald Poe
Julian B. Priddy
Ray E. Williams

ALUMNI

Jobelle Holcombe
Helen Hudgins
Jewell Constance Hughes
Jim P. Matthews

HONORARY

(Phi Beta Kappa in Faculty)

Samuel J. Brandenburg
Thorgny C. Carlson
Gilbert H. Cady
James E. Davis
John C. Futrall
John L. Hancock
Charles F. Hill
John Clark Jordan
Stella Palmer
Murray Sheehan
Edgar Wertheim

Johns Williams Poe Kitchens

Page 273

Tau Beta Pi

Honorary Engineering Fraternity
Founded at Lehigh University, 1885

ARKANSAS ALPHA CHAPTER
Installed at Arkansas, 1914

Colors—Seal Brown and White Active chapters, 32

FACULTY MEMBERS

B. W. Adams
L. E. Barton
F. G. Baender
D. C. Carter
W. N. Gladson
Guy B. Irby
R. E. King
W. R. Spencer
W. B. Stelzner

ACTIVE MEMBERS

J. W. Booker
H. R. Clark
R. C. Cross
R. P. Johnson
H. H. McKinnies
R. C. Mason
B. R. Smith

Top row—Smith, McKinnies, Mason, Booker
Middle row—Baender, Gladson, Stelzner, Clark
Bottom row—King, Barton, Irby

Tau Kappa Alpha

Honorary Oratorical and Debating Fraternity
Founded at Indianapolis, 1908
Arkansas Chapter Installed 1915

MEMBERS

Student

Phillip Deal
Edwin Parrish
Frank Greenhaw
William Rogers
Ray E. Williams

Faculty

Dr. James R. Jewell
Dr. Virgil L. Jones
Dr. John Clark Jordan

Top row—Jewell, Parrish, Jordan, Jones
Bottom row—Deal, Rogers, Williams, Greenhaw

Scabbard and Blade

Honorary Military Fraternity

Founded at Wisconsin University, 1905

B COMPANY, SECOND REGIMENT

University of Arkansas

ACTIVE MEMBERS

Homer Berry
Jack Booker
Carroll Christian
Otto Combs
Paul Cummings
Earl Y. Fitch
Julius Gibson
Leo Hardin
Rupert Johnson
Lewell Lafferty
Farris Latimer
William Lefors
Harry B. McDowell
Duke Root
Carl Rosenbaum
Edmond P. Shoup
Dewitt Smith
Max Ware
Vergil Williams
Vernon Williams
Orville Word

ALUMNI MEMBER

(Other Chapter)

Thorgny Cedric Carlson

ASSOCIATE MEMBERS

President John C. Futrall
Captain Macey L. Dill
Captain K. M. Halpine
Major William A. Smith

Top row—McDowell, Halpine, Dill, Rosenbaum
Second row—Ware, Lefors, Fitch, Shoup
Third row—Word, V. Williams, Cummings, V. Williams, Booker
Fourth row—Johnson, Combs, Gibson, Smith, Hardin
Bottom row—Latimer, Lafferty, Berry, Christian, Root

Phi Alpha Theta

Honorary Historical Fraternity

Established at University of Arkansas, 1921

Colors—Red and Blue *Flower*—The Passiflora

MEMBERS

Student

Bunn M. Bell
Rachel Crozier
James F. Ellis
Clarence Evans
Claris G. Hall
John E. Manning
Mary Elise Mulkey
Adeline Pate
Donald Poe
Julian Priddy
A. Jay Russell
Grace Samuelson
Frances Thrasher
Ray E. Williams

Faculty

Dr. D. Y. Thomas
Dr. T. G. Gronert

Top row—Thomas, Bell, Williams, Samuelson
Second row—Hall, Pate, Crozier, Priddy
Bottom row—Mulkey, Russell, Thrasher, Manning, Evans, Poe

Alpha Phi Epsilon

Honorary Literary Fraternity
Founded at University of Tennessee 1918
Arkansas Chapter Established 1920

Colors—Garnet and Green *Flower*—Red Rose

MEMBERS

William L. Amis
Clyde C. Colvert
Otto Combs
Philip Deal
S. H. Branch
Carrol Gaddy
I. W. Howard
Bert Lincoln
Marshall Little
R. E. O'Kelly
Edwin D. Parrish
Donald Poe
Billie Bob Thrasher
Ray E. Williams
Grover Zinn

Top row—Amis, Deal, Parrish, Combs, Poe, Lincoln
Second row—Colvert, Zinn
Third row—Branch, Thrasher, O'Kelly, Howard, Williams, Gaddy

Pi Delta Epsilon

Honorary Journalistic Fraternity
Founded at Syracuse University 1909
Arkansas Beta Gamma Chapter
Established at Arkansas 1917

MEMBERS

Student

Aubrey V. Baber
Alfred Crabaugh
Claris G. Hall
I. W. Howard
L. Gale Huggins
Lyman T. Husky
William A. Lyon
Dixon A. Mason
Vincent Ripley
Carl Toalson
Ray E. Williams
Orville C. Word

Faculty

Prof. Murray Sheehan

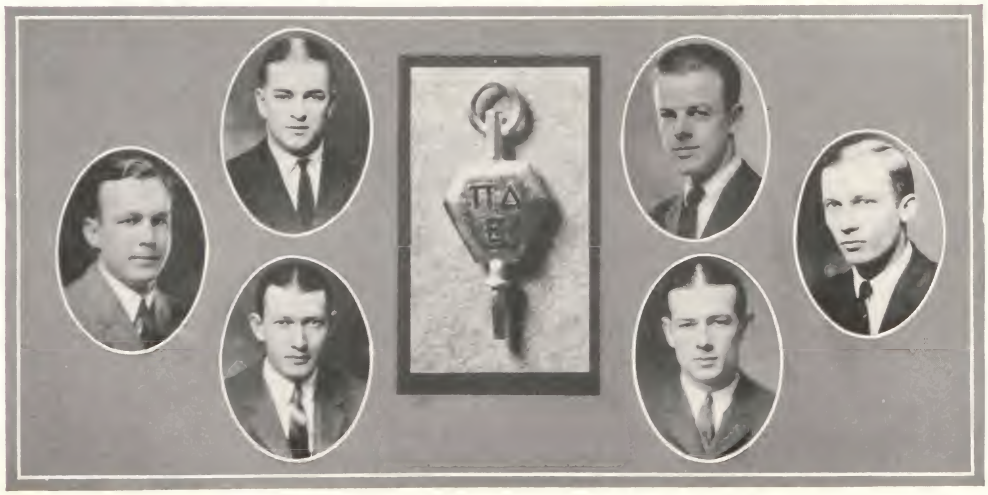

Top row—Williams, Ripley
Bottom row—Word, Husky, Hall, Lyon

Pi Kappa

Women's Honorary Journalistic Fraternity
Founded at the University of Arkansas, 1917

MEMBERS

Lucile Bland
Clara Kennan
Dorothy Knerr
Alice McNair
Grace Mellor
Blanche O'Dell
Adeline Pate
Emily Russell
Helen Spruell
Frances Thrasher

Knerr Thrasher Kennan Russell McNair Bland

Kappa Tau Pi

National Religious Fraternity

Founded at University of Oklahoma 1918

ARKANSAS GAMMA CHAPTER

Established at Arkansas 1922

Colors—White, Blue and Gold *Flower*—Lily

MEMBERS

Student

Bunn Bell
Henry Cochran
C. C. Colvert
Lloyd Henbest
John E. Manning
William Paisley

Faculty

William S. Gregson

Top row—Gregson, Colvert, Camp, Henbest
Bottom row—Paisley, Cochran, Manning, Bell

Gamma Chi

Professional Chemical Fraternity

Founded at University of Arkansas 1917

MEMBERS

Student

E. R. Barrett
R. C. Cross
A. H. Garrison
L. J. Hardin
F. A. Kimbrough
F. N. Latimer
B. H. Lincoln
H. L. McMullin
R. E. O'Kelly
W. B. Wade

Faculty

Dr. Harrison Hale
Prof. A. S. Humphreys
Prof. D. H. Markham
Dr. L. E. Porter
Prof. J. W. Reed
Prof. W. H. Sachs
Dr. Edgar Wertheim

Top row—Hale, McMullin, Porter, O'Kelly
Middle row—Latimer, Hardin
Bottom row—Cross, Garrison, Kimbrough, Lincoln, Wade

Delta Psi

Local Professional Engineering Fraternity
Founded at University of Arkansas 1918

MEMBERS

Student

A. V. Baber
J. W. Booker
H. R. Clark
F. E. Coker
H. B. Curtis
A. H. Garrison
L. J. Harrington
L. G. Huggins
R. P. Johnson
G. R. Kilbourn
C. W. King
H. B. McDowell
B. M. McGee
H. H. McKinnies
H. L. McMullin
B. R. Smith
P. O. Teter
E. L. Wales
O. C. Word

Faculty

F. G. Baender
W. R. Spencer
W. B. Stelzner

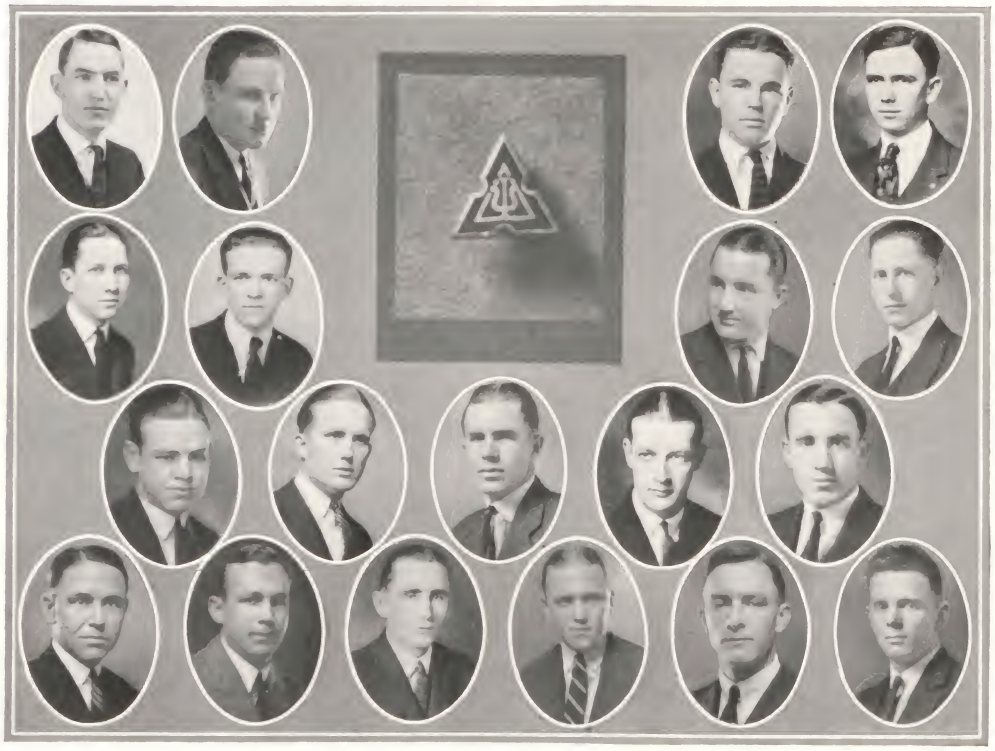

Top row—McKinnies, Smith, Harrington, Huggins
Second row—Baber, Curtis, McGee, Teter
Third row—Wales, Garrison, McDowell, Johnson, King
Bottom row—McMullin, Word, Kilbourn, Clark, Booker, Coker

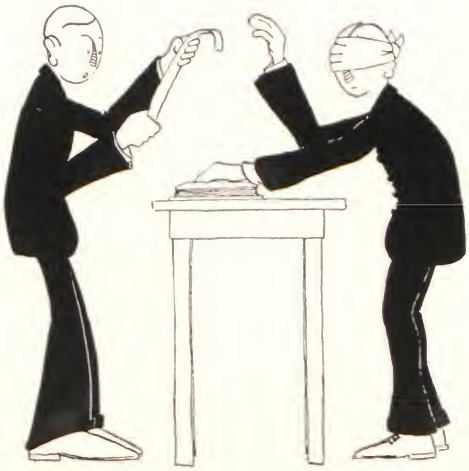

Societies

Agri Club

OFFICERS

First Quarter

Sam Thomason	*President*
Earl Y. Fitch	*Vice-President*
Paul Cummings	*Secretary-Treasurer*

Second Quarter

Price Moffitt	*President*
Carlin Rodgers	*Vice-President*
Carrick McColloch	*Secretary-Treasurer*

Third Quarter

Earl Y. Fitch	*President*
John Ward	*Vice-President*
Carrick McColloch	*Secretary-Treasurer*

MEMBERS

Robert M. Angus
E. C. Atkins
Gordon Brown
Charles S. Bunch
O. D. Burke
C. D. Burns
Carrol Christian
Henry Cochran
Paul Cummings
W. J. Dowd
Price Dickson
Norman H. Downing
Earl Y. Fitch
Larkin Fitch
Edwin Fox
Waldo Frazier
J. Carrol Gaddy
U. R. Gore
Fred B. Greer
Orville J. Hall
J. B. Harris
Gordon Horsfall
Charles Hopkins
Jerome Johnston
Bradford Knapp, Jr.
William M. Lefors
Elston S. Leonard
Carrick McColloch
R. L. McGill
Arthur R. Mckenzie
Price Moffitt
Guy W. Pinkerton
Sam Poe
William Powell
C. U. Robinson
John Rodgers
Carlin Rodgers
Duke M. Root
Ernest Shaw
Milton B. Slade
Clarence T. Smith
Armon Smith
Dewitt M. Smith
Sam Smith
R. E. Stubblefield
Hugh Stubblefield
Glenn Teeter
Travis Thomas
Sam A. Thomason
Warren Todd
John Ward
George W. Ware
T. A. White
E. D. White
W. T. Wilson

Agri Club

Agri Day Association

OFFICERS

William M. Lefors . . . . . *Manager*
Grace Hodges . . . . . *Assistant Manager*

COMMITTEE HEADS

Parade
Sam Thomason
Alma Alexander

Show
D. M. Smith
Odessa Pearce

Dance
Earl Y. Fitch
Virginia Blanchard

Finance
Price Moffitt
Ruth Powell

Education
Carlin Rogers
Mary Atkinson

Publicity
Price Dickson
Margaret Batjer

Signs
C. L. McColloch
Nora Wood

Eats
Nell Zachary
Edith Uhl

Paul Cummings

Pasture and Pen

Local Animal Husbandry Club

Founded at University of Arkansas 1922

OFFICERS

	First term	*Second term*
President	E. Y. Fitch	Dewitt M. Smith
Vice-President	Carlin Rodgers	John Ward
Secretary-Treasurer	Edwin Fox	Frank Horsfall

MEMBERS

W. J. Dowd
Earl Y. Fitch
Edwin W. Fox
Waldo Frazier
Harry Hansard
J. B. Harris
Carrol Gaddy
Charles Hopkins
Frank Horsfall
William Lefors
Carrick McColloch
Price Moffitt
Carlin Rodgers
Dewitt M. Smith
Sam Smith
Travis Thomas
Sam Thomason
John Ward
Dean White

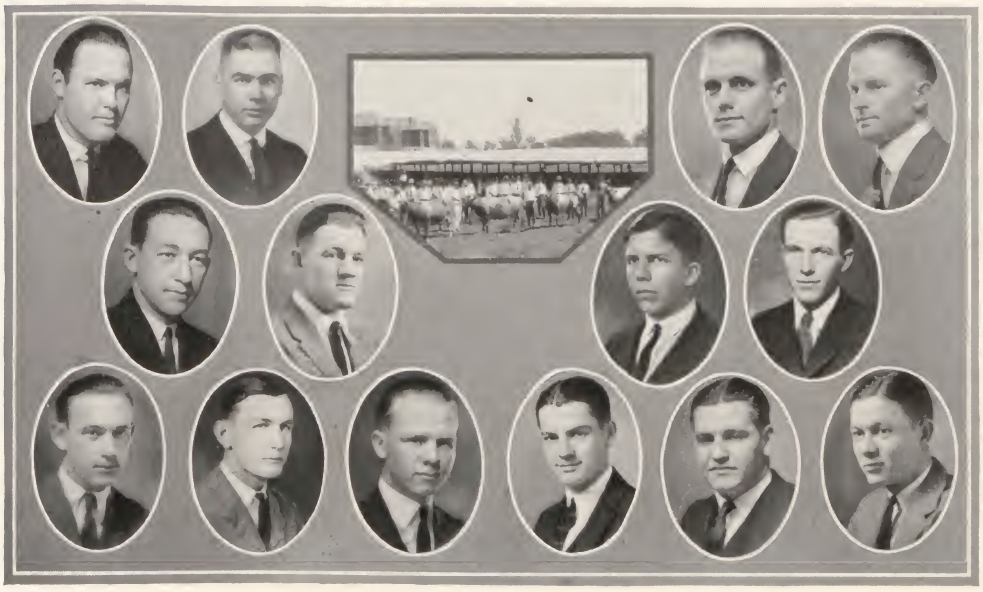

Top row—Thomason, Ward, Fitch, Gaddy
Second row—Lefors, Hansard, Horsfall, Frazier
Bottom row—McColloch, Thomas, D. Smith, Hopkins, Moffitt, Fox

Page 289

Home Economics Club

MEMBERS

Miss Rowena Schmidt
Alma Alexander
Geneva Anderson
Mary Andrews
Mary Atkinson
Ruth Barrow
Frances Bates
Lucile Bates
Margaret Batjer
Kathleen Beardslee
Lois Berry
Mary Elizabeth Beuchley
Katherine Blackburn
Erline Blackshire
Virginia Blanshard
Mary Emma Bocquin
Lucile Brown
Mary Champion
Helen Coe
Alice Cook
Alice Crenshaw
Ruth Dowell
Blanche Elliott
Irma Fitch
Mable Fleak
Mildred Gatling
Mary Gillespie
Lois Hall
Allie Hannegan
Beth Harrington
Betty Bob Higgs
Grace Hodges
Edith Jordan
Olive Kerr
Nell Marshall
Lucie Mae Mattlock
Thelma Morris
Ila McAllister
Thelma McCatherine

Miss Agnes Nelson
Edna McGaugh
Louise McGaugh
Ann McGill
Margaret Oakley
Ethel Owens
Sue Bell Overton
Frances Parker
Joyce Parsley
Odessa Pearse
Ada Phillips
Nellie Plank
Frances Plunkett
Hattie Sue Rich
Marjorie Rood
Lola Ruble
Marjorie Rudolph
Betty Russel
Emily Russel
Dorothy Sanford
Ruth Salyers
Lydia May Schmuck
Helen Skelton
Vera Slaughter
Beatrice Smith
Maude Smith
Clara Spencer
Martha Stark
Catherine Suttle
Lois Talbert
Elizabeth Thompson
Louise Tibbetts
Edith Uhl
Mittie Wherry
Lola Williams
Nora Wood
Nell Zachary
Norma Black
Marian Ewart

Home Economics Club

Top row—Spencer, Alexander, Slaughter, Hodges
Second row—Pearce, Zachry
Third row—Batjer, Blanshard, Atkinson, Oakley, Wood, McAllister
Fourth row—Kerr, Schmidt, Cook
Bottom row—Blackburn, Russell, Uhl, Thompson, Elliott

Girls' Practice Home

MISS ROWENA SCHMIDT, *Director*

The Girls' Practice Home is operated for and by the Juniors and Seniors in the Home Economics department. Its purpose is to give practical training in the management of a modern home. Each quarter a group of girls take possession of the home and operate it for the following three months.

TETER AULT McDOWELL BOOKER COKER

General Engineering Society

OFFICERS

HARRY B. McDOWELL . . . . . *President*
DEAN AULT . . . . . *Vice-President*
FRED COKER . . . . . *Secretary*
PHILIP O. TETER . . . . . *Treasurer*

DELEGATES TO NATIONAL CONVENTION
JACK W. BOOKER FRED COKER

The General Engineering Society is affiliated with the national organization, the Association of Collegiate Engineers. The object of the Association is the promoting of a national unity and brotherhood among engineers in every educational institution.

The annual celebration of St. Patrick's Day at the University is held under the direction of the General Engineering Society. It was largely through the efforts of the four officers and the special committees that the 1923 Engineer's Day was the success that it proved to be.

Fred Coker and Jack Booker, the two delegates to the national convention of the American Association of Engineers, returned with many novel ideas which were made a part of the celebration.

Many committees are necessary to arrange the countless details incidental to the Engineer's Day. Orville Word was chairman of the Parade committee with the following departmental assistants: E. A. Sessums, vocational students; H. Lawton Cox, electrical engineers; Harry L. McMullin, chemical engineers; Claude E. Bowman, mechanical engineers, and Vernon Williams, civil engineers.

The Campus stunts were delegated to L. Gale Huggins and the members of his committee. The Dance committee was headed by Leroy Harrington and Ben Askew looked after the publicity. Historical data was secured by Maximilian X. Ware and Joe Cunningham; Ed Parkes obtained the materials for the day, and the ceremonials were managed by Jack Booker.

A. I. E. E.

University of Arkansas Branch

Established at Arkansas, 1904

The American Institute of Electrical Engineers is a national organization representing the electrical engineering profession. The objects of the Institute are the advancement of the theory and practice of electrical engineering and of the allied arts and sciences. Any person registered as a student in any educational institution, pursuing a regular course in electrical subjects and attending classes therein, may be enrolled as a "student member" of the society.

The Institute holds its meetings twice monthly in Engineering Hall.

OFFICERS

	First quarter	*Second quarter*
President	L. Gale Huggins	R. C. Mason
Vice-President	J. W. Booker	C. E. Bowman
Secretary	E. J. Anderson	E. J. Anderson
Treasurer	George Whitlow	H. M. McCain

MEMBERS

Faculty

L. E. Barton
W. N. Gladson
G. E. Ripley
W. B. Stelzner

Student

E. J. Anderson
B. R. Askew
Dean Ault
R. A. Austin
Joel W. Blake
J. W. Booker
C. E. Bowman
J. E. Brown
Thomas Ciasnoscha
W. Porter Cleveland
A. Norris Cook
Joe A. Cunningham
A. T. Fisher
Roy Fleak
L. Gale Huggins
J. E. Hutcheson
C. M. King
L. Gaines Lovell
Hugh M. McCain
R. C. Mason
Alfred O'Bar
Russell Purdy
S. M. Sharp
F. H. Smith
Clyde U. Thomas
M. X. Ware
J. O. Walker
George Whitlow

Top row—Ripley, Gladson, Stelzner, Barton
Second row—Thomas, Sharpe, Booker, Huggins
Third row—McCain, Cunningham, King, Walker
Fourth row—Mason, Anderson, Ault, Brown
Bottom row—Lovell, Bowman, Whitlow, Fisher, Blake

American Association of Engineers

Established at University of Arkansas 1920

The American Association of Engineers is a national organization of practicing and student engineers from all branches of the profession. The objects of the organization are to promote the social and economic welfare of the engineer and to stimulate and encourage service the the public.

The Association is the largest organization of student engineers in the United States.

OFFICERS

J. W. Booker	*President*
A. V. Baber	*Vice-President*
R. C. Mason	*Secretary*
R. P. Johnson	*Treasurer*

MEMBERS

Dean D. Ault
Aubrey V. Baber
Joel Blake
Jack W. Booker
Claude E. Bowman
Howard R. Clark
Joe Cunningham
Harry B. Curtis
A. T. Fisher
Leroy J. Harrington
L. Gale Huggins
Rupert P. Johnson
Roy Kuykendall
Hugh McCain
Harry B. McDowell
Henry H. McKinnies
Curry Martin
R. C. Mason
Edmundson Parkes
Harlan D. Shope
Brice R. Smith
P. O. Teter
James O. Walker
Maximillian Ware
Virgil Williams
Vernon Williams
George Whitlow
Orville C. Word

Top row—Harrington, Word, Walker, McDowell
Second row—V. Williams, V. Williams
Third row—Martin, McKinnies, Whitlow, Booker
Fourth row—Shope, McCain, Clark, Huggins, Blake
Fifth row—Fisher, Baber, Kuykendall, Ault, Parkes
Sixth row—Smith, Cunningham, Curtis, Teter
Bottom row—Mason, Johnson, Bowman

Garland-Lee

OFFICERS

	First term	*Second term*
President	I. W. Howard	Carrol Gaddy
Vice-President	B. A. Sugg	S. H. Branch
Secretary	Harlan Shope	T. R. McFarland
Treasurer	Grover A. Zinn	H. D. Shope
Critic	William Carney	I. W. Howard
Attorney-General	Perry Mathews	Harry Wood
Traveler-Reporter	Walter Dyer	Grover Zinn

Third term

President	S. H. Branch
Secretary	Harry Agee
Treasurer	B. A. Sugg
Critic	Carrol Gaddy
Traveler Reporter	H. E. McClain

MEMBERS

Harry L. Agee
S. H. Branch
Sam W. Coleman
Charles B. Dozier
Herman Duff
Walter Dyer
J. Carrol Gaddy
Olen K. Haney
I. W. Howard
Ben H. Lincoln
H. E. McClain
T. R. McFarland
Curry Martin
Donald Poe
W. J. Schoonover
Harlan D. Shope
Barney A. Sugg
Glen Teeter
Tuell A. White
John White
Harry Wood
Robert E. Wyers
Grover A. Zinn

Top row—Howard, Shope, Gaddy, Zinn
Second row—Wyers, Schoonover, Agee, Lincoln
Third row—McFarland, Branch, Martin, Poe, T. White
Fourth row—Teeter, Wood, Dozier
Fifth row—Duff, Sugg, J. White, Coleman
Bottom row—McClain, Dyer, Haynie

Periclean Literary Society

OFFICERS

President	J. E. Manning	C. C. Colvert	H. P. Moffitt
Vice-President	Otto Combs	Ben Askew	Tom Abington
Secretary	C. C. Colvert	Thomas Hammett	Edward Mays
Treasurer	Tom Abington	A. R. McKenzie	E. C. Atkins
Critic	Lloyd Henbest	J. E. Manning	C. C. Colvert
Sergeant-at-Arms	Henry Cochran	F. N. Latimer	M. E. Cunningham

MEMBERS

Tom Abington
William Amis
Ben Askew
E. C. Atkins
Irby Ballenger
E. R. Barrett
Homer Berry
George Bowman
Porter Cleveland
Henry Cochran
Otto Combs
C. C. Colvert
M. E. Cunningham
Richard H. Davis
Phillip Deal
Floyd Dozier
Bernard Faisst
Doy L. Hancock
Arthur Harding
Lloyd G. Henbest
Cleveland Hollabaugh
Frank Horsfall
Kelso Kight
Farris N. Latimer
William M. Lefors
Marshall Little
A. R. McKenzie
John E. Manning
Edward Mays
H. P. Moffitt
Fred Murdock
M. J. Neaves
William Paisley
Edwin Parrish
Vernon C. Paul
Clyde Phillips
Elmer H. Rainwater
Yandell Rogers
S. E. Shinn
Carl Toalson
Horace Turner
Otto White
Taylor Williams

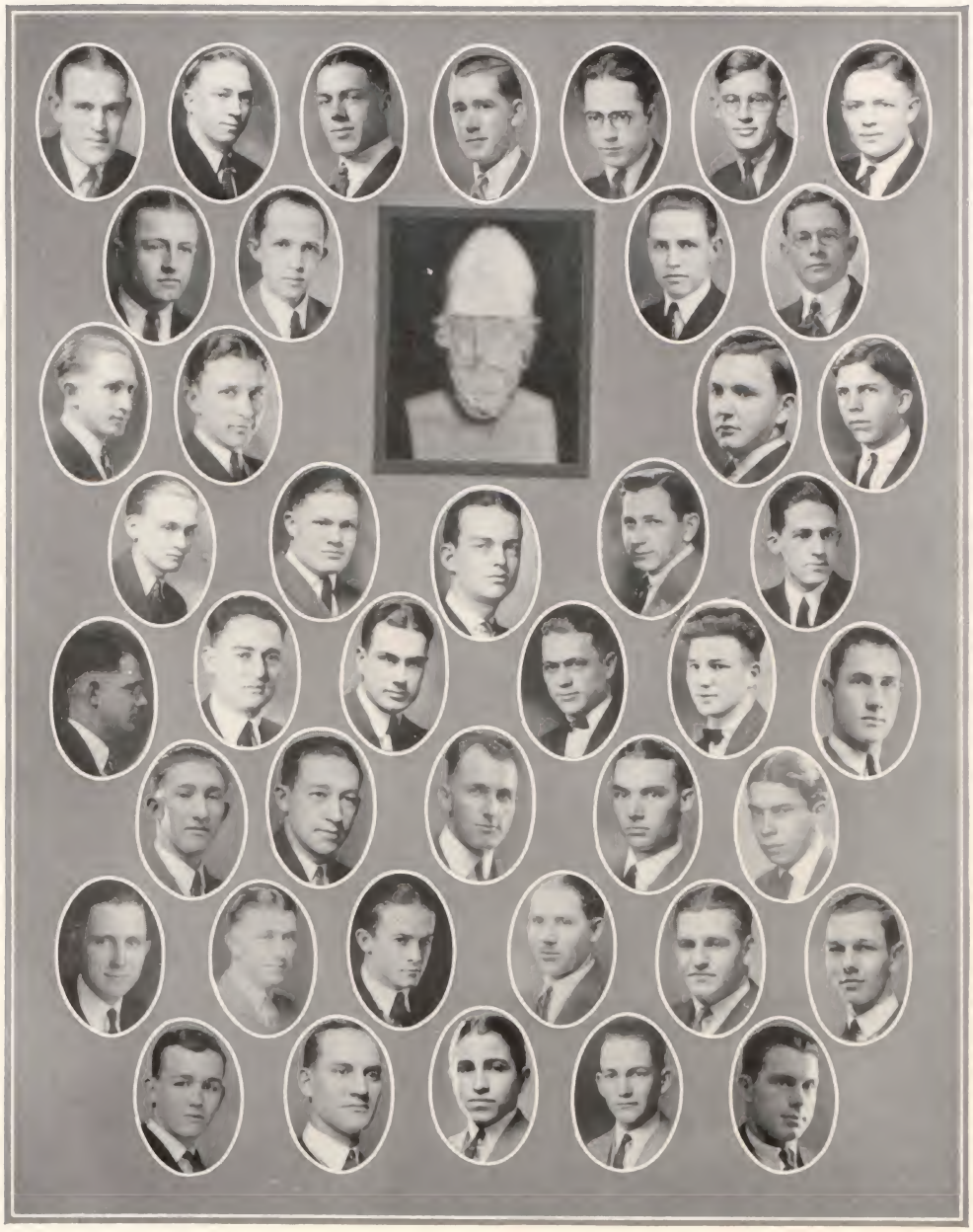

Periclean Literary Society

FROSH!
SO, THIS IS THE UNIVERSITY! HELLO! BOYS!
VILLAGE CUT UP!
GREAT STUFF
SOME CLASS— IN THE OLD PODUNK
PORCH SWING
IT WAS A DARK NIGHT!
24
25
26
TWO OF EM'
LAWD! LAWD! CHILD! HAB' THEY ALREADY KETCHED YOU?
PAINTING TH' SMOKE STACK.
WATCH
I'LL BET WE'RE GONNA HAVE A FEED TONIGHT!
DEAN SIMS
MR DEAN WOULD YOU MIND PUNCHING MY TICKET?
BATH HOUSE TICKET
COME ON DOWN HERE FRESHMAN!
JEFF
21

CLUBS

Delta Phi Alpha

LOCAL PRE-MEDIC SOCIETY

Founded at University of Arkansas, 1921

OFFICERS

William Shearer	*President*
E. H. Rainwater	*Vice-President*
Harry L. Agee	*Secretary*
William B. Harding	*Treasurer*

MEMBERS

Rolla Adams
Irby Ballenger
E. R. Barrett
John Bonds
Orbie Brown
M. W. Cole
DeBert Connell
R. Alvie Green
Clyde Greer
Arthur L. Harding
Alfred Hathcock
P. L. Hathcock
Charles Huffman
Charlotte Jackson
William Kennedy
Perry Mathews
Hugh W. O'Kieffe
Leslie Purifoy
Junius Richardson
Ernest Shaw
F. A. Story
Thurber Whaley
Franklin Wilbourne
Robert Wyers

Top row—Barrett, W. Harding, Shearer, Rainwater, Agee, Jackson
Second row—Brown, Connell
Third row—Wyers, Wilbourn, Adams, Huffman, Purifoy, Greene
Fourth row—A. Harding, A. Hathcock, O'Kieffe, Greer, P. Hathcock
Fifth row—Mathews, Kennedy, Storey, Bonds, Ballenger
Bottom row—Shaw, Whaley, Cole, Richardson

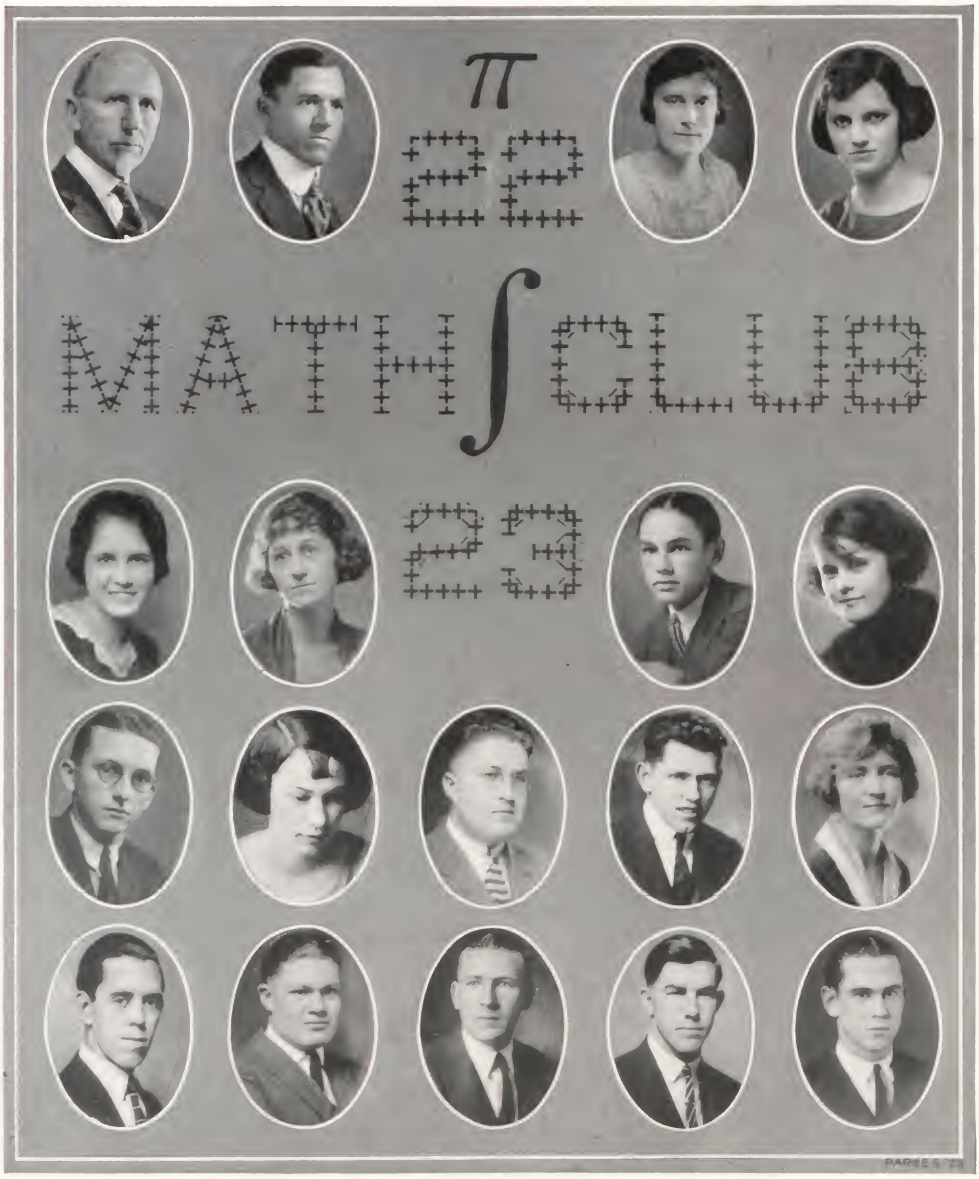

Top row—Droke, Harding, Hughes, Kuhnert
Second row—Heston, Sullivant, Parkes, Russell
Third row—Shope, Davis, Austin, McFarland, Kennan
Bottom row—Martin, Harding, McKnight, McCain, Schoonover

Math Club

Faculty

James A. Davis
Jewell C. Hughes
G. W. Droke
W. H. Taylor
A. M. Harding

Students

Raymond Austin
Jessie May Davis
Arthur Harding
Emily Heston
Clara Kennan
Clara Kuhnert
Marvin Leeper
Curry W. Martin
R. B. McKnight
Russell McFarland
Edmundson Parkes
Sam Peck
Dilla Russell
Harlan D. Shope
Mary Bob Sullivant

Economics Club

MEMBERS

Student

William L. Amis
A. B. Armstrong
Clifford S. Blackburn
A. G. Brown
Bunn Bell
Otto Combs
H. S. Davis
Richard H. Davis
William Fulbright
Daniel G. Garrison
Julius C. Gibson
C. Richard Gilbreath
Ivan H. Grove
I. W. Howard
Lyman T. Husky
S. E. Kent
Donald Poe
George Spencer
Ray E. Williams

Faculty

S. J. Brandenburg
A. W. Jamison
H. H. Pease

Top row—R. Davis, Spencer, Bell, Fulbright
Second row—Blackburn, Husky, Grove, Howard, Combs
Third row—Amis, Kent, Garrison, Williams, H. Davis. Gibson

Education Club

MEMBERS

L. B. Alder
Mary Atkinson
Minnie Atkinson
Elizabeth Barnett
Mattie Barron
Clara Bassett
Bunn Bell
Virginia Benton
Homer Berry
Lucile Bland
Clara Bocquin
S. H. Branch
Alonzo Camp
Clyde Chandler
Clyde C. Colvert
Inez Couch
Cornelia Crozier
Rachel Crozier
Paul Cummings
Clara Dinelly
Ruth Dyer
Charles Evans
Martha Belle Ellis
Mildred Gillespie
Louise Hardy
Fred Harris
Bracy Haynie
Irene Hester
Grace Hodges
Corinne Holmes
Evelyn Howard
Wesley Howard
Mary Hudgins
Vestal Johns
Allean Johnson
S. Elmore Kent
Dorothy Knerr
Clara Kuhnert
Marshall Little
Guy Magness
John E. Manning
A. R. McKenzie
Francile Oakley
Edwin O'Kelley
Grace Paddock
Lyndon Park
Ed Parrish
Vera Paulk
Odessa Pearce
Lucy Pettigrew
R. M. Phillips
Irene Richardson
Gladys Reeser
Duke Root
Garland Rushing
Dilla Russell
W. J. Schoonover
Darrell Shinn
Irma Simmons
Bess Smith
Bonn Smith
John I. Smith
Jessie Stewart
Barney Sugg
Helen Taggart
Frances Thrasher
Louise Tibbits
Mildred Toaz
Mary Elizabeth Westphaling
Taylor Williams
Nell Zachary
Mary Bob Sullivant

Education Club

Arkansas Boosters' Club

"FOR A GREATER UNIVERSITY AND A GREATER STATE"

Colors—Red and White

OFFICERS

CLARIS G. HALL	*President*
CHARLES E. PALMER	*Vice-President*
EDMOND SHOUP	*Secretary*
ELMORE KENT	*Corresponaing Secretary*
W. S. GREGSON	*Treasurer*

ACTIVE MEMBERS

Kappa Sigma

Degen Boyd — Claris G. Hall

Pi Kappa Alpha

Billie Bob Thrasher — Sam Thomason

Sigma Nu

Charles E. Palmer — Leroy Harrington

Kappa Alpha

William A. Lyon — Stanley Wood

Sigma Phi Epsilon

Rupert Johnson — Henry McKinnies

Sigma Alpha Epsilon

Edmond P. Shoup — S. Elmore Kent

Sigma Chi

William Fulbright — Carl Rosenbaum

Federal Students

Elmer J. Anderson — J. L. Davis

Dormitory

Greer Nichols — W. J. Schoonover
Elmer Rainwater — Fred Harris
Bernard Faisst — Lyman Husky
Alonzo Camp

Out in Town

Vincent Ripley — Tony Sowder, non-student

Faculty

Captain K. N. Halpine — Francis A. Schmidt
W. S. Cregson

Honorary

Mrs. C. W. Winkleman — J. C. Futrall
Charles Stone — I. Marinoni
Henry D. Tovey — Ivan H. Grove
Roy Wood — A. M. Harding
T. C. Carlson — Charles Norbury

Top row—Kent, Shoup, Boyd, Hall, Rosenbaum, Fulbright
Second row—Wood, Lyon, Harrington, Palmer
Third row—McKinnies, Johnson, Anderson, Davis, Thomason, Thrasher
Fourth row—Husky, Schoonover, Harris, Rainwater, Faisst, Nichols
Bottom row—Halpine, Gregson, Ripley, Camp, Sowder, Schmidt

Top row—Robertson, Kent, Lyon, Haynie, Hall
Second row—Boyd, Rushing
Third row—Schoonover, Thomas, Williams, Frazier, Cravens
Fourth row—Reed, Rogers, Ray, Crabaugh, Nichols
Bottom row—Donaldson, Husky, Coleman, Rainwater, Smead

TRI ETA

Local Inter-Dormitory Club

Top row—Sessums, R. Davis, Branch, H. Davis
Second row—Atkins, Paddock, Williams, O'Kelly, Moffitt
Third row—Robertson, Magness, Latimer, Haney, Huggins, Thrasher
Fourth row—Manning, Russell, Gardner, Gaddy, Fields
Bottom row—Harris, Mathews, Garrison

Square and Compass

Founded at Washington-Lee University 1917
Arkansas Chapter Established 1921

Black Friars

LOCAL DRAMATIC CLUB

MEMBERS

Fay Dearing
Margaret Conner
Paul Duffie
Jack East
Frances Sue Edwards
Doris Gladden
Jennie Lee Harrell
Bracy Haynie
Charles Hopkins
Frances Hughes
Peggy Lighton
Hamilton McRae
Mullins McRaven
Virginia Norris
Carl Rosenbaum
Marjorie Williams

Top row—East, Dearing, Hughes, Rosenbaum
Second row—Williams, Lighton, Hopkins, Edwards, Gladden
Bottom row—Duffie, Conner, Norris, McRae

Sigma

"SIXTEEN SUNNY SOULS"

Colors—Black and White *Flower*—Sunflower

Motto—"Linger Longer, Laugh a Lot"

CHARTER MEMBERS

Margaret Conner
Doris Gladden
*Maybelle Harris
Bonner Kidd
Hamilton McRae
Philip Sims

*Alumnus (Graduate, College of Campustry.)

PLEDGES

Helen Boyce
Burt Clendenning
Paul Cummings
Paul Duffie
Kay Garner
Frances Hughes
Freeman Irby
Gertrude Miles
Lydia Mae Schmuck
Lucile Sutton

Top row—Gladden, Clendenning, Garner, Kidd, Schmuck, Duffie
Middle row—Cummings, Sims, McRae, Irby
Bottom row—Boyce, Conner, Harris, Sutton, Miles, Hughes

Federal Club

The Federal Club, composed of all disabled veterans of the World War undergoing educational training at the University of Arkansas, was organized during the 1919-1920 school year with a membership of sixty. The club now has a membership roll of one hundred thirty-five.

OFFICERS

Robert Morton Angus	*President*
J. Carrol Gaddy	*Vice-President*
James O. Binns	*Secretary*
Benjamin F. Strange	*Treasurer*

MEMBERS

Roy H. Adams
William E. Allen
Ernest G. Allred
Irl Alston
Elmer J. Anderson
Robert M. Angus
Edward C. Atkins
Melvin H. Bain
Roy B. Beasley
James O. Binns
William A. Blair
Joseph E. Brewer
Charles S. Brooks
Jessie E. Brown
Tom R. Buckner
Coleman D. Burns
Uriel E. Byers
Seldon J. Cantrell
Robert W. Carr
Claude L. Chambers
Cyril Chrastek
Thomas Cianoscha
Powell R. Corley
Joe Cox
Leonard S. Creasy
Halsell S. Davis
Chester W. Dial
Elbert Dickson
C. E. Doren
S. J. Dempsey
W. J. Dowd
Edmond Dupras
Soba J. Eaton
C. H. Edler
Lloyd C. Elliot
James E. Eubanks
James M. Evans
Archie M. Farmer
Richard M. Files
Roy E. Fleak
William M. Ford
James G. Forrest
Ishmael W. Fuller
Joseph Carrol Gaddy
John S. Galloway
Tom S. Gardner
Walter J. Gaston
Charles W. Geary
Charles T. Goldman
Charles Hack
Grover C. Hale
John B. Harris
Olen K. Haney
Henry Haulum
Earl A. Hill
George C. Hooten
Jack H. Howard
George A. Jackson
Audley R. James
Virgil B. Jobe
Oscar O. Karnes
David L. Karr
Arthur L. Kehoe
Radford J. Kemp
Septimus E. Kent
Insely J. Kirkpatrick
William L. Lane
Albert M. Lavendusky
George H. Lewis
Carl F. Lund
Joseph W. Lynn
William B. McAdams
Claude McAdams
Otto G. McCarroll
Louis G. McDonald
Borden M. McGee
Gordon R. McKissack
James L. McNutt
John E. Manning
Homer T. Martin
Edgar T. Martin
Clarence E. Mitchamore
Terry Weaver Moody
Thomas L. Moore
Glenn W. Morgensen
William Edward Neal
Algie E. Oakes
Charles A. Osborn
Paul A. Paine
Homer S. Pankhurst
Ray H. Paris
Albert Pitts
William C. Pixley
Otto G. Pollock
S. J. Raidt
Warren A. Ramsey
Francis A. Render
Rector A. Robbins
Theodore Roberts
Joe K. Rodgers
Dewey T. Ross
C. E. Rowe
George E. Rowin
Albert S. Sallee
Robert H. Salyer
James W. Schultz
Ernest A. Sessums
Lawrence G. Shaw
William F. Shearer
Sebastian M. Shelley
L. L. Shirmer
Edward Spann
Emory C. Smith
Carl A. Smith
Dixon R. Stokes
Carl E. Such
Benjamin F. Strange
Robert E. Sanders
Joseph Swartz
Denver Swain
Louis J. Tomek
Carl O. Van Note
Marvin J. Thrasher
L. G. Whiteside
Tuell A. White
Nathan P. White
Richard D. Wylie

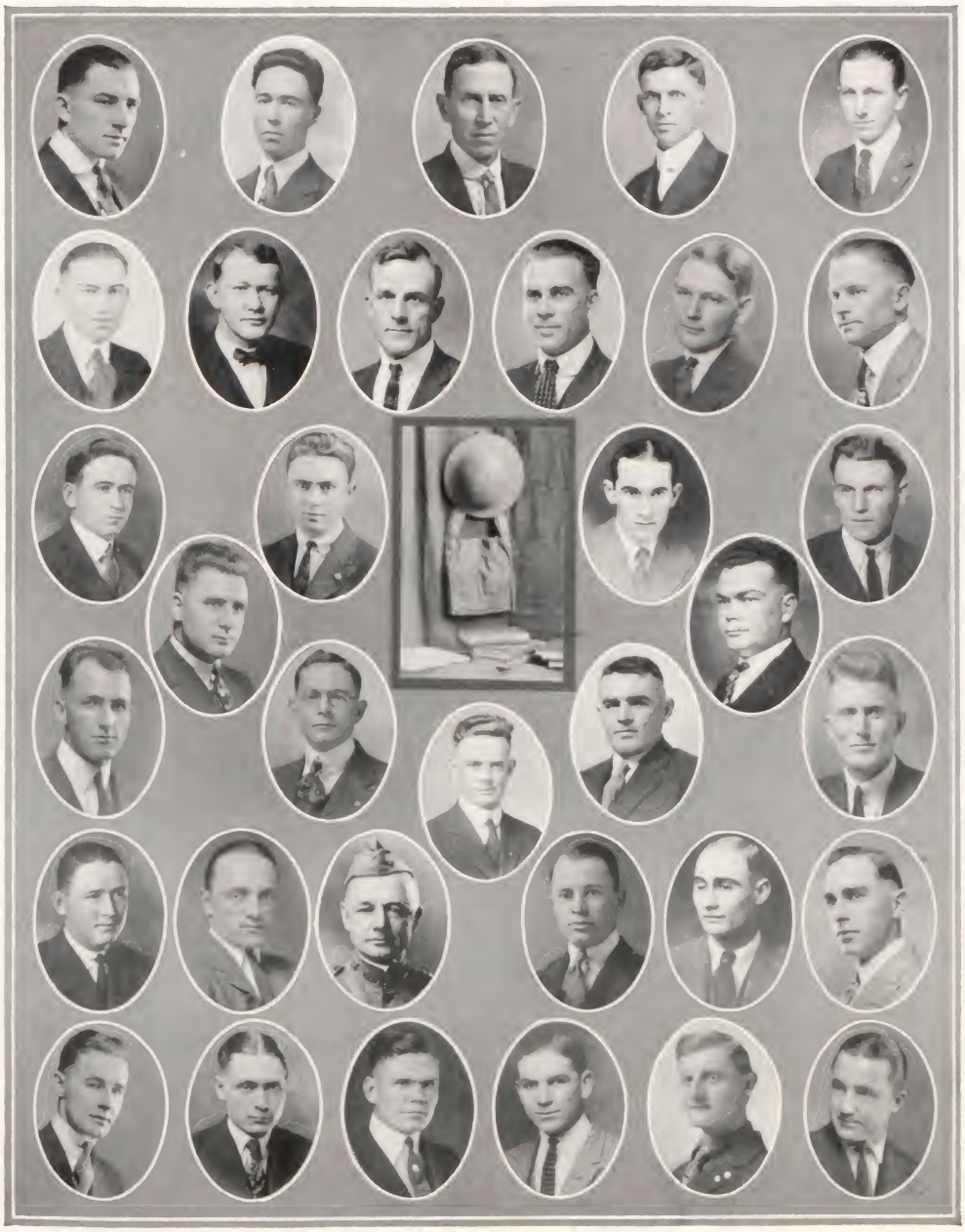

Top row—King, Irby, Gladson, Stelzner, Barton
Second row—Roberts, McCarroll, Forrest, Walker, Johnson, Gaddy
Third row—Elliott, Sessums, Wylie, Gardner, Davis, Shelby
Fourth row—Atkins, Manning, Haney, Raidt, Anderson
Fifth row—Hawthorne, Rice, Angus, Shirmer, Fleak, T. White
Bottom row—N. White, Neal, Lavendusky, Ross, Tomek, McGee

The Dough-Boy's Nightmare

Drawn especially for the Razorback by A. A. Wallgren, complimentary to the Federal club.

CAMPUS

The 1923 Razorback

Presents

"The Campus Scandals"

"All the Scandal That's Fit to Print and Some That Ain't"

The Biggest, Most Daring, Thrilling and Risque Revelation Ever Produced In Any Razorback

Courtesy of Brewster Publications.

No One Spared—Dirt by the Bucketfull

Featuring—

Slumming among the Greeks
Sorority House Gossip
Dormitory Escapades
Inside dope on the Profs.
Scandal Deluxe
And many other exclusive features.

Produced under the personal direction of Willie Vandeventer Crockett.

Directed by Hawkshaw Pettie.

Scenario by Dorothy D. Knerr, Author of the famous Mellow Dramar, "Radiator Rats."

Art Titles by Miss Jennilee Harrell.

Photography by Underwear and Underwear.

Copied Right by Gosh.

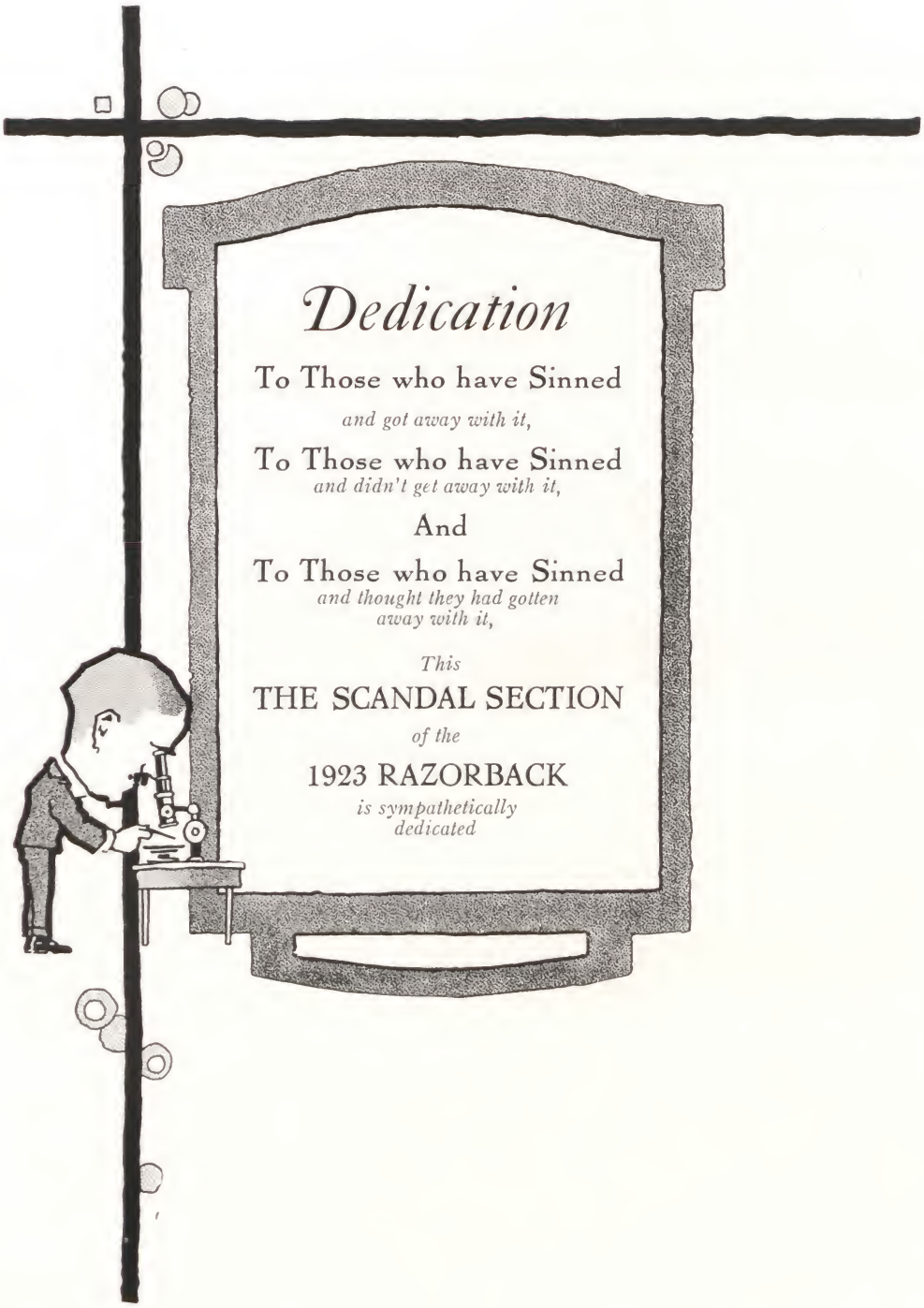

Dedication

To Those who have Sinned

and got away with it,

To Those who have Sinned

and didn't get away with it,

And

To Those who have Sinned

and thought they had gotten away with it,

This

THE SCANDAL SECTION

of the

1923 RAZORBACK

is sympathetically dedicated

STATE OF ARKANSAS
COUNTY OF WASHINGTON
Fayetteville, Arkansas

To Whom it May Concern:

I, Vincent Ripley, Editor-in-Chief of the 1923 RAZORBACK, of my own free will and accord and in the presence of these assembled witnesses, do hereby and hereon solemnly promise and swear that I am not the author of the Scandal section of this book—that I did not write a single line of it and had nothing whatsoever to do with its perpetration.

I also take a most solemn oath and swear by all that is good and holy that the person responsible for this outrage, signed the Scandalhound, is not, has not been, or never will be, a member of the staff of this or any other annual to the best of my knowledge or belief.

Is he a student? Well, hardly, as his grades are too low to be called that, yet he is at present and has been in attendance at this seat of learning for a long time (I won't say how long) and has made during his stay in the University a comprehensive study of conditions existing and the various kinds of scandal prevalent. He, therefore, more perhaps than any other person, knows actual conditions and is better able to picture them as they really exist.

His name—Sh! Sh! I promised never to tell and I couldn't think of divulging his identity. But, of course, if you persist I suppose I will have to tell you, provided you'll promise never to tell a single soul, and in case you do happen to tell someone you make them promise not to tell. Do you swear? (Naughty.) Then here's the secret..... His name is..... THE SCANDALHOUND. You know him of course you do. Are you surprised to find out who did all this damage? Please do not be too hard on him for what he may have happened to say about you or your organization. If you do, we'll be tempted to believe the MYSTERIOUS SCANDALHOUND spoke the truth. Proceed slowly, dear reader, and don't miss anything.

I, Vincent Ripley, do solemnly swear that the above statements are the whole truth, nothing but the truth, so help me Dean Droke.

(Signed) Vincent Ripley,
Editor-in-Chief.

Around Our Campus

Pauper Commission Report

Little Rock, Arkansas,
June 1, 1923.

Dear Editor:

As chairman of the committee appointed by the Scandal Editor to investigate the Male Greek Fraternity Slums of the University of Arkansas, I wish to submit the following report:

I am very sorry to report that I have had my "Scandal Hounds" at work for the past eight months among the Greek Fraternity slums of the University and to date they have found practically nothing that would do to print. I have their report in hand, numbering some thirty-five or forty pages, and after a careful perusal with great avidity, I find such startling and bloodcurdling disclosures of the inner life of the Male Greeks that I feel loath to reveal any of same.

I regret very much that the 1923 Razorback will not contain a fraternity "Gig section," but due to the fact that the University needs as much favorable advertising down state in order to secure future legislative support, which has been so sadly lacking for the past fifty-one years (I believe this is the correct age of the school), we feel that our loyalty to our "Alma Mater" demands that we withhold the information obtained.

To bear out the above statements I wish to submit the following examples of a less serious nature. For example, one of our most efficient scandal searchers found that one fraternity had established a modern up-to-date grape juice plant in their basement in competition to Tontitown and the recently established Welch plant at Springdale. As an example of the terrible conditions existing in some of the frat tenements pledges were found imprisoned in the darkest recesses of the attics and cellars, some of whom hadn't seen light for six months. They were suffering from malnutrition and overwork.

The slummers found innumerable cases of "match toting," bicycle riding, soft drinking, bathing, spoofing and in one of the well known frat tenements of the upper west end district the searcher actually found one resident studying. This case was immediately turned over to the Discipline Committee.

Thus, dear editor, you can very easily see that a full detailed published report of the findings of the searchers would do our Alma Mater irreparable damage not to mention the damage it might do to the writer of this section if his identity were found out.

Trusting this report meets with your approval and that you won't divulge the identity of the writer of this scandal, I am,

Yours for more and better scandal,

(Signed) "THE SCANDAL HOUND."

Pauper Commission Report

Form 100xxB

Little Rock, Ark.,
June 1, 1923.

Mr. John C. Futrall,
University of Arkansas,
Fayetteville, Arkansas.

Dear Sir:

Your letter of May 1, protesting against our investigation of female fraternities in your University has just been thrown into the waste basket and the full report of the commission will be published in the Gazette July 15. In order that you may not misunderstand or blame the Gazette for knocking the U. of A., I am sending the full report to you as it will appear in the paper.

Chi Omega House, U. of A.

Chi Omega. This is a motley organization on Church Street which the investigator found in the very dregs of social poverty. It is claimed that this club was founded at Arkansas in 1895—maybe that accounts for it. An emblem depicting a well grown horseshoe is hung over the door, but it may be said here that few if any of the members ever hang a horseshoe or anything else on a desirable fraternity caller. Chi Omega has six members, including Sis Doc and the cook. The four girls live in the main part of the building. (See photograph.) While the annex of Sis Doc may be seen to the right, built in the form of a lean-to.

The Chyote sisters are brilliant students and for a bunch of chemistry sharks who think that H_2SO_4 is a telephone number, their knowledge of astronomy is amazing. They're shy on brains but strong on beauty—ask any one of them. The belief is common among the sisters that "Romeo and Juliet" are a vaudeville team and that a Vernier Caliper is some kind of a bug.

The finances of the house are handled in an interesting manner. Aside from the board of pledge Cutting, the chief source of revenue is derived from Saturday afternoon bridge, many poor suckers contributing numerous Chocolate Milks toward the upkeep of the sisterhood. Nobe, Helen, Lillian, Jennilee, and a couple of others, sometimes get a square meal on Wednesdays and Sundays.

In the way of secrets, the lodge sports a scratchy looking shield bearing a flower, an owl, and a few letters. The carnation is displayed as a warning; "Don't bring me Posies," and the Owl apparently signifies nocturnal tendencies since the chance for a significance of wisdom is clearly lacking. The letters

P. B. U. H. S., while clothed in the secrecy of the Greek alphabet, signifies "Pretty Bum Unless Hunting Snuggling," the secret motto of the club. There is also a skull, borrowed from the Kappa Sigs, which signifies the emptiness of a Chi O. head. An idea of the width of the Chi Omega mind can be gained by looking at the edge of a sheet of cigarette paper.

A public plea "Be Patriotic and support Home Products" has apparently been very unsuccessful in the case of Chi Omega. I pause for breath. The society does not need further comment.

Pi Beta Phi. Pi Beta Phi was the first woman's fraternity ever founded, but you couldn't tell it by visiting the chapter on Arkansas Avenue. In fact, very few people do visit it. And they're not interested much in history anyway. I found the Pi Phi's a wonderful group of girls and the way they cooed and petted my shoulder when I braved the swarms of K. A.'s and Sig Chi's at the door, made me feel very nice. They do this well.

Pi Beta Phi House, U. of A.

By staging an elaborate Blind Fortune wheel, the Pi Phi's have kept their social car buzzing at top speed. You see Mary Elise and Red parading up and down in front of the house and become interested. When you have called for an appointment and get it—and then arrive—you discover it's with (censored) or (censored) or (censored). The fraternal word "Lux" was once interpreted as "looks"—but that was years ago. They wanted to stay out of the Beauty contest this year because it was crooked (??????).

The Pi Phi budget is an interesting item from the commission's point of view. Appropriations per capita are made on a monthly basis as follows:

Food	.25
Light	.01
Books	.10
	(Sat. Eve. Pos.)
Lipstick	$9.50
Rouge	9.50
Powder	9.50
Clothes	1.50
Upkeep on Charley Paddock	9.50
Total	$39.86

As social lights the Pi Phi's make wonderful history grades. They have some real students, including Little Maud, Kate and Biddy. It is true, as investigation pointed out, that all of the Pi Phi's didn't get brains when creation started, however, since some show only faint traces of a substance resembling oatmeal.

We Offer
SERVICE
SAVING
SATISFACTION
TONY'S
Where Good Fellows
Get Together
Sowder Studio.
Fayetteville.

Their fraternity crest represents a rather homely chicken-hawk, apparently mounted by some amateur taxidermist. In one foot the hawk bears the letters C. I., denoting their interest in "Cosmetic Industry." In the other hoof he grimly clutches an arrow, denoting that the Pi Phi's think they are a keen bunch. A chain is added to the arrow to disguise the connection with Cupid, Pi Phi's patron saint. The chicken hawk himself reflects the tendency of the lodge to swoop down on fuzzy little chickens before they have had a chance to acclimate themselves to the Pan-Hell climate of the campus.

"If you can't get a Girl at Carnall—come a half block further and visit us," is the open slogan of the fraternity. It has been unsuccessful. Nearly everyone is luckier than that.

Tri-Kappa House, U. of A.

Kappa Kappa Kappa. About the only excuse for KKK at Arkansas, so far as I could discover, was to give the real KKK a grievance. The Tri-Kaps however is not mysterious like the Klan —it's just an ordinary group of pore, ole country girls, attempting to survive the giddy whirl of University life. They don't have much luck.

The Tri-Kappas are built on a strong foundation. They are wonderful students and always lead the scholarship rolls. Miss Pearl Fears, Registrar and Statistics compiler, is one of the big Tri-Kappas. They have boasted of having the youngest woman student in the University. Maybe this is the reason she is a Tri-Kappa.

By a liberal date policy the Tri-Kappas manage to have a full week-end of dates, providing all the pledges go to sleep at seven and give their gentlemen friends to the upperclassmen. This is suspected.

The Tri-Kappas are in a very doubtful position at the University of Arkansas; in fact, I found that they were viewed with extreme suspicion. They live in an atmosphere of low moral influences, having the Kappa Sigs as next door neighbors. However, the club, by putting on a virtuous front, has partly managed to live down this handicap. The Zetas, it is said, want the house next year, being willing to help the Tri-Kappas in this uphill fght to that extent.

The slogan of the club is "Welcome—Your First and Last Chance at a Date off the Campus." This may attract lazy ones, since the favorite indoor sport of the gang is petting, but all college boys are ambitious, and hence do not court the flame of the Kappa Kandle. The fraternity is rising in the University scale, however, being now only fifth among the Arkansas sororities.

Fifteen Years' Experience in Collegiate Trade Has Enabled Us

TO PICK

FAVORITES WITH COLLEGE MEN

"Razorback Special"
OXFORDS
"Ambassador Shirts"
WITH LOW COLLARS THAT FIT

DOBBS HATS AND CAPS

Society Brand Clothes in College Models

Favorites With College Women
"U of A Special Shoes" for Sport and Dress
Latest Styles New York Ready-To-Wear

Always Boosting for University Activities
and our Alma Mater

ROY W. WOOD, '13 HUGH LAWSON '17

Campbell & Bell Dry Goods Co.
and
Price Clothing Company

Tri-Deltas. The sisters of the triple-devilhood have a great advantage over almost every sorority that I visited at Arkansas. Although they have only a shack, the beauty of their yellow and green is well known throughout the local modern Greek world, the house being a yellow that would make a healthy cheese appear pallid and their shutters having the same rich green tropical glow of an unripe banana. If you are color blind patronize the Deltas.

Tri-Delta House, U. of A.

Inside the house, after one stealthily worms his way between discarded tin cans and other landscape garden effects, one finds a peculiarly assorted group of women. Here, in absolute harmony, the attic rat fraternizes with the porch swing cat and here it is that the entire social wheel of the University revolves if one will only read and believe the Tri-Delta alumni letters.

The pride of the entire club comes from Muskogee where the famous Katy Line originates. However, the lack of partiality shown in this phase of the Delta attack shows at least a faint trace of dumbness. We hesitate to say more for the press.

The Tri-Delta shield carries two scrawny pine trees, indicating the fondness of Tri-Delta callers for Pine-top. Two gigs are also shown, these being the chief weapons of the club. In all justice, it must be said that "one is gigged" when one gets a Delta date. The Tri-Delta ceremony of initiation, in keeping with the coat-of-arms and membership is very simple. A pitchfork is used by an initiated member to chase a pledge about a pine tree—or any old kind of tree. When the proper fever of anticipation has been raised the magic sentence: "Boo, you're a Tri-Delt" is uttered and a new sister dons the brooch.

By having a number of Tri-Delta brothers, the lodge manages to keep up its social ends, but it can't get over six inches above the rocks even by having all the frat men in town for dinner on Sunday. The finances are much the same as the Pi Phi's, upkeep figuring a little heavier. The Tri-Delts, however, manage to help out their budgets by charging an exorbitant rental for parking places for frat pins. Some of the sisters elsewhere try to help theirs out by writing letters on "Southern Love Making"—Alabama for instance. The Tri-Delts here don't write it, however.

"When you're going to the Zeta house, drop in and see us" is the open invitation of the sorority. Then according to the Zetas they trot out the "gang" and try to annex some popularity. They have to date secured the affections of two K. A. pledges, one Sigma Chi pledge, one Sigma Chi initiate, one Kappa Sigma pledge and two taxi drivers.

The Correct Thing in Men's Haberdashery and the Latest Made in Mens' Quality Clothing : : : : : :

For these the students of the University of Arkansas can rely on—

SIMMONS BROS.

Fayetteville's leading toggery store for students.

Our merchandise comes only from the leading makers of America, and our prices are always in line with high class goods.

These are some of our lines: STETSON AND MALLORY HATS, THE THOMPSON SHOE, HEID CAPS, WILSON BROS. SHIRTS, UNDERWEAR AND HOSIERY, ARROW COLLARS, and BRADLEY KNITTED GOODS.

SIMMONS BROS.

410 Dixon Street

"SERVICE STATION FOR MEN"

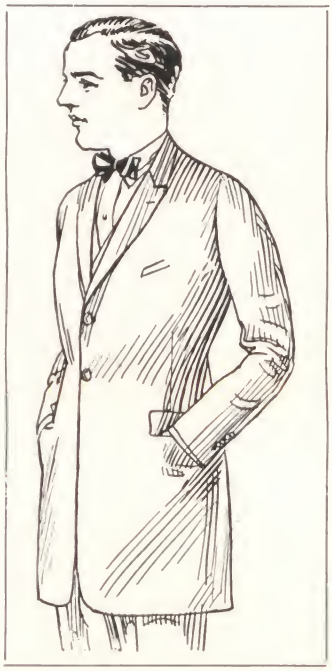

WASHINGTON HOTEL

"Give your banquets at the Washington"

West Mountain St.

Phone 42

GREER ABSTRACT COMPANY

JAMES R. GREER, Manager

Complete abstracts of titles to all land and town lots in Washington County.

22 East Center Street Phone 167

Fayetteville, Ark.

BEAUTY SHOP

Marinello Goods Used and Sold

N. W. Corner Square

Over Washington Co. Hardware

Phone 999

Zeta Tau Alpha. When the commissioner investigated this group on Washington avenue a protest was made on the grounds that it was not a fraternity. In all justice to the girls of Z. T. A., however, it must be said that the club is as much of a sorority as the Pi Phi's or Chi Omega's. The commissioner hates narrow-mindedness anyhow, and even if the Zetas weren't a sorority, he'd call 'em that to be polite.

Zeta Tau Alpha House, U. of A.

The Zetas were founded at Virginia State Normal, but as far as anyone can see the Arkansas chapter has degenerated from the original. Nobody would call a Zeta a school teacher—they haven't that appearance y'know. Movie queens, matinee idols, chorus ponies, professional date gatherers perhaps—but never school teachers. They have more beauty to the square inch than any other sorority on the campus—only as a matter of accuracy it shouldn't be measured in square inches.

In their finances the Zetas have a hard time making ends meet. They do this however. It is said by Zeta enthusiasts that a Zeta is one of the nicest and easiest things to meet in the entire University. We can't say offhand.

By swooping down and cleaning up on Carnall Hall the Zetas managed to flood their club with much really desirable material this year in comparison to their Rush Week killings. They also did well at the beginning of the winter quarter also, although they missed two Tri-Deltas in the scramble. It was quite a scramble. However, as the Zetas said, "Aw, they didn't get much house anyhow."

The lodge boasts one Maltese Cross pin that comes and goes, but aside from this they bag very few Campus Croix de Guerres. This is no sign of unpopularity however—a frat pin only denotes constancy. Popularity is no object to their signing new pledges however—nor yet is lack of beauty—after all can they afford to be particular?

The fraternity crest carries a crown under which there is no head or anything else. This indicates the ordinary Zeta Tau hat. The crest itself is a fat, funny shaped pentagon that sags in the middle, on which is carried a book, a sword, a torch, an A and a five-linked chain. The book is a real mystery on the campus since it cannot signify intelligence or learning. The sword is much the same as the Pi Phi arrow, indicating the keenness of the bunch. The lighted torch indicates they are a hot group.

A whole paragraph may be taken up in a discussion of the links. As a matter of fact there should be a bracelet at the north end of the chain and a ball at the south end. These features were eliminated at the Zeta conclave of 1922 as

PAUPER COMMISSION REPORT—*Concluded.*

being a serious drawback to the womanly prestige of the society. At that time the background was also done in stripes. However, these things indicate whither you will go and what you will wear if you follow the Zeta girls. They get around this by singing "I'm a Zeta Tau from Arkansas and I don't give a—Oh, listen, girls, do you know who those Tri-Delts have given a bid now?"

The sorority motto is "Come Further and Do Better." It's a right good motto at that, and has the support of all the Zeta girls. You really do do better if you can stand excitement because broken windows and rough-houses are quite commonplace.

OH! THOSE *AWFUL* ENGINEERS

(Taken from page 29—"Strength and Materials," by Boyd. Look it up if you don't believe it.)

"Before necking begins, the actual unit stress must be calculated from the apparent unit stress and the relative elongation."

AIN'T IT SO?

The Moon hangs low in the west, sweetheart.
Outside the crickets are cricketing—
Come with me—fly—I crave excitement.
Oh Death.
My blood is pounding
My nostrils expand to the sweet
Aroma of stale Chesterfields
Ah—Ah—it is Spring
And in the Spring, Sweetheart—
A young man's fancy lightly turns to—
What he has been thinking about all winter!!!!!

MILIKEN—WARNER

Some, with poetic insight, have compared it with the idealistic love of Romeo and Juliet. Others with a passionate fondness for the realistic have labeled it a brother and sister attachment. Still others say that it is like a grandmother's affection for her daughter's youngest. Recently we read in the papers about the love between an old blind steer and a white goose—take your choice.

It was the afternoon before the Junior-Senior Prom: From the mouth of the oracle had come the summons "Senior meeting at noon to decide about the dance." Few knew of the agreement but at noon promptly met those sagacious leaders to decide whither and what should happen to the stags who had been bid to come.

First on the floor was B. B. Thrasher. With tears rolling down his cheeks he said: "Classmates—it cost me $5 and I'm president of this class. Can we allow it—to have anybody else there?"

Then rose Ed Parrish, the silver-tongued orator of Polk county, who spake: "Mr. Chairman—You may sit on the tomb of George Washington—you may disgrace the memory of Abe Lincoln—you may laugh at the Star-Spangled Banner, but your crime would be no more comparable to the hideous thing the invitation committee has planned than the glare of the noonday sun to the power plant of a California firefly. Let any stags come? Hades blazes no, never—not while I am alive to defend us."

Minutes of Fraternity Meetings

SIGMA CHI

Meeting opened informally at 7:61. Reading of minutes of the preceding year. Report on rushing by Brother Wolf, who suggests that another questionnaire be sent out this year to picket schools to get dope on all frats having chapters here. Brother Cummings, reporting for house building committee, stated that plans were under way to secure a lot on East Mountain and to build a temporary frame building for next year. Brother McRae says that he will not return unless the frat moves down from the hill. Moved by Brother Fulbright that all feeshmen and old men acquire a Norfolk suit with bell-bottom trousers. Motion carried. Brother Rosenbaum reported that Glee Club rehearsals would be held at the house in the future and suggested that the fraternity pledge the other three members of the club. Motion tabled to confer with Tovey. Meeting adjourned to the Pi Phi house at 9:23.

PI KAPPA ALPHA

Meeting opened at the Fire House. Brother Harper reported that five more men in the dormitories had accepted bids. Wild cheers. Moved by Brother Russell that census of the fraternity be taken in order to prepare statistics on the approximate number in the chapter. Brother Thrasher amended the motion, asking that all new men be required to wear a tag with their name on it so that everyone could get acquainted. Motion carried. Brother McCloy suggested that Pledge Sanford move his trunk over to the Tri Delt house, whereupon Brothers Thrasher and Russell have big argument over the points of law involved. Suggestion approved. Brother Daniels suggested that more men get into society and agreed to take them to the Tri Kappa house at any time. Brother Green announced that Miss Hazeltine Schaff had been appointed official sponsor for the lodge. Meeting adjourned to try and locate Jim Sutton.

KAPPA SIGMA

Meeting opened with radio concert from Bologna, X. Y. Z. station. A short prayer was led by Brother Baber after which Brother Haynie sang, "Take a Pi Phi in the Moonlight," accompanied by the Victrola. Brother Boyd came in on the chorus, and was finally overpowered by the Grand Bouncer, Brother Peay. Deep sighs of relief. The Grand Custodian of the Cash reported that the Chi Omega sorority had presented a bill for Brother Cutting. Motion made by Brother Duffie not to pay it. Motion carried. Brother Williams made a lengthly speech on frat spirit after which Brother Hall led the lodge in a few wild cheers. Brother Hall reported another large delegation from Malvern next year. Brother Sims makes motion that frat improve the scholarship. Seconded by Brother Stroupe. Rough house follows. Quiet finally restored. Meeting finally adjourned so that Brother Swindler might take a few of the pledges out for their first ride in the "Jordan Blue Boy."

Some F. B. C. Graduates Employed by the University of Arkansas

"THE SCHOOL YOU'LL LIKE"

Our college and class rooms are the finest in the state. We teach the use of the most modern machines and office appliances. Strong faculty, Positions secured for graduates. Eighteen F. B. C. graduates are employed as bookkeepers and stenographers in the offices of the University of Arkansas. We deduct your railroad fare from tuition charge. Discount to all High School graduates. New catalog free. Write today.

FAYETTEVILLE BUSINESS COLLEGE

H. O. Davis, *President*

HONEST GOODS
HONEST PRICES

Belding and Corticelli guaranteed Silks, Dry Goods, Boots, Shoes and Groceries.

Ready-to-Wear

Phone 44

C. E. COLE
Manager

WRIGHT'S

STAR BRAND
SHOES
For All the Family

Phone 41

North Side of the Square

If It's in the Grocery Line, you'll Find It Here

CALL

MOORE'S
CASH GROCERY

6 E. Center St.

Phone 207-208.

SIGMA ALPHA EPSILON

Meeting opened as soon as Brother Shoup and East return from the Pi Phi house. Brother Amis, reporting for the financial committee, stated that the chapter was only $50,000 in debt now and at the present rate the chapter would be out of debt in about 1983. On roll call it was found that only 96 boys were present, and as this lacked 31 of being a quorum, Brothers Sipe, Moore and Kent were appointed as a committee to search the dormitories for the missing Brothers. Brother Shoup talks at length on the social activities of the chapter and suggests that a few of the Brothers have a date now and then. Brothers Witty and Halpine each make a short talk on what they have been doing for the fraternity socially at the Tri Kappa house. Motion that the frat adjourn to the still room carried.

SIGMA PHI EPSILON

Meeting opened at 7:38 with a rush. Brother Cravens passes the collection box. On roll call Brother Houston was reported absent and excused on account of having to attend the Zeta Tau meeting. Brother Slade took the floor and made a long talk on the benefits of being a fifth-year freshman in the Agri college, after which he was confined in the basement for the rest of the meeting. Trombone solo by Brother Dixon. Brother Cravens again passes the collection box to pay Brother Dixon to leave. Brother Robertson and Brother Berry talk on athletics after which Brother Downing excuses himself and hastens to buy athletic equipment. Brother Hancock perceives one of the Williams Twins asleep and makes motion that he be fined 11 cents. Motion lost because frat cannot decide which one is asleep. Argument arises and 38 men retire from the meeting in disgust. The other 17 vote for immediate adjournment. Meeting closes promptly and disorderly at 7:39.

KAPPA ALPHA

Meeting opened with all the Brothers singing, "When There's Life, There's Hope." Brother Trumbo announces that the minutes have been lost somewhere between Pi Phi house and the Palace. Brother Pendergrass reported that he had found 5 more boys in Fort Smith who might accept bids. Moved by Brother Irby that the bids be sent at once before they changed their minds. Motion carried. Brother Oakley moves that every brother and pledge be required to go on streets bareheaded in future in order to display their "sta-combed" hair. Motion amended that Brother LaGrone teach the freshmen how to throw their coat collars around their neck. Motion carried. Meeting adjourned when Little Sammy is heard crying downstairs.

SIGMA NU

Meeting opened infernally. Minutes of last meeting read and disapproved. Moved by Brother McRaven that the fraternity try to improve its social standing. Brother Hopkins seconds the motion, and makes long speech. Suggested by Brother Wolf that Pledge Morgan quit being so damn loud. Suggestion carried unanimously. Brother Skaggs makes motion that Brother DeBert Connell be required to shave his moustache. Carried. Brother Palmer makes lengthy speech on the need of more men in student activities. Heavily applauded. Brother Hardin then delivers an address on the benefits to be derived from the R. O. T. C. using himself as an example. Meeting adjourned early so that Brothers can keep up their good work studying.

PROFESSIONAL REGISTER

This page has been contributed to the support of the Annual by the following professional men. The Register is a voluntary acknowledgment of the appreciation of the staff for this support.

MEDICAL

Office Phone 413W Res. 441W
DR. OTEY MILLER
West Side of Square

Office Phone 255R Residence 814
DR. E. F. ELLIS
102 N. College Ave.

Office Phone 531 Residence 215
DR. F. R. MORROW
West Side of Square

Office Phone 836W Residence 836R
DR. P. L. HATHCOCK
Over Washington Co. Hdwe. Co.

Office Phone 28 Residence 19
DR. A. I. MOORE
Eye, Ear, Nose, Throat Specialist
First National Bank Bldg.

Office Phone 642W Residence 642R
DR. H. T. HARR
Eye, Ear, Nose, Throat Specialist
Over Democrat Office

Office Phone 923
DR. CLYDE B. CALLEN, M. D.
OFFICE OVER WASHINGTON COUNTY HARDWARE CO.

DENTISTRY

Office Phone 223W Residence 657J
Established 35 years
DR. C. H. LUTHER
DENTIST
X-Ray Diagnosis
Rooms 8, 9, 10, McIlroy Bldg.

Office Phone 413W Residence 344
DR. J. NOLEN MOORE
DENTIST
West Side Square

Office Phone 631
Residence Phone 673
DR. H. L. LEATHERS
DENTIST
X-Ray Diagnosis
West Side Square

OSTEOPATHY - CHIROPRACTIC

Office Phone 251 Residence 181J
DR. B. F. McALLISTER
OSTEOPATH
Opposite Washington Hotel

Where Kraft Built College Annuals are Produced

THE HUGH STEPHENS PRESS, home of Kraft Built College Annuals, is the largest, uniquely equipped modern plant in the West, specializing in the production of the highest type of college year books.

Surely there is something besides excellent printing and binding, faithful performance of contract, and intelligent co-operation, that draws, year after year, more annual staffs of the large universities and colleges "into the fold" of the Hugh Stephens Press.

Perhaps it is, as one visiting editor expressed it, our "ideal organization working in an ideal plant, ideally located," that gives character to the annuals we produce.

The orchid, rarest of flowers, is produced only when *all* conditions are favorable to its growth. The near-perfection of Kraft Built annuals is the result of careful craftsmanship under ideal conditions.

The "Hugh Stephens Press folks" know what an annual staff is up against. Our Service Department renders expert assistance as part of our printing contract, and supplies the staffs with a complete system of blank forms, together with a handsome ninety-page Manual Guide dealing with the latest methods in advertising campaigns, business and editorial systems for College Annual production.

Helpful advice and ideas are given on art work for Opening Pages, Division Sheets, Borders and special sections, combining Kraft Built bindings, inks and papers into beautiful and artistic books—SUCCESSFULLY EDITED AND FINANCED.

Write for estimates and samples to

The Hugh Stephens Press

College Printing Department

Jefferson City, Missouri

FOUR LARGE FLOORS
300 PEOPLE.

QUALITY ENGRAVINGS

and prompt delivery have built for us one of the largest engraving and art establishments in the country. Courtesy, co-operation and personal interest in our customers are additional inducements we offer in return for your business.

JAHN & OLLIER ENGRAVING CO.

554 WEST ADAMS STREET, CHICAGO, ILLINOIS

Sales offices in many principal cities

J. C. WHITE, President. R. L. TAYLOR, Cashier. RAY B. TILLEY, Ass't Cashier.

Citizens Bank of Fayetteville

The Most Convenient Bank for University Folk

Always Ready to Serve

FOUR PER CENT PAID ON TIME AND SAVINGS DEPOSITS

ON DIXON STREET

The Fashion Shop

Cleaning, Pressing
Altering, Repairing

QUICK SERVICE

SATISFACTION
GUARANTEED

402 W. Dickson Phone 844J

Our representatives earn $75.00 to $100.00 per week.

We are in need of bright wide-a-wake young men to line up with our organization.

WRITE OR CALL ON US

Parker Bros. Nursery Co.

The Fayetteville Nurseries

527 N. West St. Phone 612

FAYETTEVILLE, ARK.

We're for the University

FAYETTEVILLE MERCANTILE CO.

339 Northwest Street

Kansas Expansion Flour (hard).
Albatross Flour (soft).
Reindeer Corn Meal.
"OUR SPECIALTIES"

J. J. Magee

LADIES' AND CHILDREN'S READY-TO-WEAR

16 EAST CENTER ST.

Phone 24

CRAVENS & CO.

ESTABLISHED 1890

For 33 years this Insurance Agency has served the insuring public of Fayetteville and vicinity.

22 EAST CENTER ST.

PHONE 167

FAYETTEVILLE, ARK.

TRY US FOR

BETTER PRINTING

Democrat Printing . . . Company . . .

26 EAST CENTER ST.

Phone 417

YOU CAN BUY IT IN FORT SMITH

"THE RETAIL, JOBBING AND MANUFACTURING CENTER OF A PROSPEROUS AND GROWING DOMAIN"

And remember—CHEAP FUEL—Immense surplus of Natural Gas, backed by adjacent coal fields, is ONE of MANY inducements to locate in
FORT SMITH, ARKANSAS

It pays to trade
at the

BOSTON STORE

Fort Smith's Greatest Department Store

SOUTHWEST AMERICAN

Most News—Most Features

Most Comics—Most Pages

Most Subscribers

Most Influence

You will find

as good as

BONNETTE COFFEE

Ask Your Grocer

THE
TIMES-RECORD
Fort Smith

"A REAL Newspaper"

Send your next package of Cleaning and Laundry to

Glick's
GENERAL CLEANSERS

Fort Smith, Arkansas

Full Scandal Reports by Assassinated Students of U. of A.

The Scandal Sheet

"All the Scandal That's Fit to Print and Some That Ain't"

OFFICIAL YELLOW JOURNAL, UNIVERSITY OF ARKANSAS

Vol. (Luminous). Fayetteville, June 1, 1923. No. (I'll Bite).

SIGMA CHI'S START GRAPE-JUICE PLANT

Frat. Establishes Plant in Basement in Competition with Welch Company.

The Sigma Chi fraternity, located in the Arkansas Building, have recently installed a very modern up to date grape juice plant.

Manager Wolf said today that in another year they hoped to compete with the famous Welch plant at Springdale.

"We have secured the services," he said, "of Mr. Coleman of South Arkansas, who is reported to be an expert on the consumption end of the business, and with several other very good men in the same department we hope to make our plant Fayetteville's foremost business enterprise!"

TRI DELTS AND ZETAS STAGE FIERCE BATTLE

Rival Sororities Fight Street Battle Over Muskogee Co-eds.

The Tri Delt Sorority declared war on the Zeta Tau sorority on a charge of kidnapping preferred by the former. The Delts went after the co-eds and the Zets refusing to give them up were invited to do battle.

One pitched battle and several skirmishes resulted. The war ended with a fierce street battle lasting several hours with the following casualities: Tri Delts—5 stone bruises, 3 sore shins, 30 sore throats, etc.

Zetas—Same as above. A truce lasting until next rushing season was signed and the two kidnapped co-eds have been transferred to Tri Delt prison.

STUDENTS PRESENT GIFT TO PROF. PEASE

Popular Prof. is Presented with fur-lined bathtub by student body.

"Prof. Pease has done more than any other man to flunk the entire student body," declared Jack East in presenting him with a handsome fur-lined bathtub, the gift of an affectionate student body.

The occassion was his 21st birthday.

Prof. Pease replied in a brief but very appropriate speech in which he expressed his great appreciation for the beautiful and appropriate gift and said, "I hope to continue the good work I have started here and flunk even more next year than I have this year."

The Home of

HATTERS

STATE DISTRIBUTORS FOR RAY FUEL OIL BURNERS
FOR HOMES AND PUBLIC BUILDINGS

MEMBER NATIONAL ASSOCIATION DYERS AND CLEANERS © MASTER DYERS AND CLEANERS

Fayetteville and Rogers
Arkansas

Vickers
CLEANERS & DYERS

OUR OWN TRADE MARK FAYETTEVILLE WASHINGTON COUNTY HDWE CO. SPRINGDALE LINCOLN ARK.

The triangle has only three corners, but they cover all four corners of Washington County

Washington County
Hardware Company

"Get it where they've got it"

Farmers Exchange

Wholesale and Retail Dealers in Flour, Feed, Groceries, Field and Garden Seeds.

Our prices are right.

Your patronage solicited.

PAPER

Complete stock of Paper and Paper Bags, plain or printed.

Large stock Stationery.

RUBBER STAMPS AND SEALS

All orders shipped promptly, and. large or small, they are all appreciated.

FT. SMITH PAPER CO.
TELEPHONE 785

The Scandal Sheet

Official Yellow Journal, U. of A.

Published once a year in the interests of University Scandal.

STAFF

Editor—The Scandalhound.

Reporters—Mary Davis, Ted Carlson, Bill Gladson, George Droke, Irish Sheehan and Maximillian Ware.

EDITOR'S TORIALS

The purpose of this publication, outside of filling up space in the 1923 Razorback, is to bring to light certain episodes of college life that are never told outside the inner recesses of fraternity, sorority and dormitory circles. We believe everyone has a perfect right to all University gossip and no one person or group has any right to monopolize it. Hence our reason for existence.

We hope that we have not in any way antagonized any of our friends, for such was not our intention. We merely, gentle reader, are trying to give you an insight into the inner life of the University and we have wherever possible left out names entirely.

Jim Sutton entertained a number of his Univ. friends at the U. of A. Cafe Saturday night.

Colored water was served.

Carnall Hall will give its annual smoker and beer bust in the "Y" rooms this week. Beer and light wines will be the refreshments.

LIGHT ON THE DANCE

To Mary Davis, the University owes much in regard to the elimination of all the milder forms of dancing. Too much credit cannot be given her for her conscientious efforts in preventing all the objectionable features. The Senate recently passed a law which compels all dances to end promptly at 11 o'clock next year and requires students to only indulge in the following dances:

Grizzly Bear, Ostrich Stretch, Dizzy Drag, Pickaninny Wabble, Terrapin Toddle, Arizona Anguish, Puppy Snuggle, Buzzard Lope, Camisole Canter, and the Walrus Wiggle. These rules will, we are certain, reform the dance.

I. W. Howard broke the World's Record in the long distance eating contest held in the dormitories recently. The other contestants were McCastlain, Dean Ault, John I. Smith, Norton Hall, and Hayden Anderson.

The K. A.'s celebrated little Sammy's 10th birthday last week end with a Round Robin Sewing Bee. Little Sammy was presented with many darling playthings by his fraternity playmates.

The T. N. E.'s and Dr. Jones' Bible Class had a combined Fish Fry at the City Park Sunday.

(SOCIETY) COLUMN

Jack East spent his winter vacation the guest of his friend, Prof. Pease.

The following University men were awarded the "Roads Scholarship" the Fall term:

Bill Meriwether, Pete Walker, Sherrod McClain, Rolf Chappelle, Chig Jacobs, Goose Luck and Miss Ruth Baker.

Coach Schmidt made a short business trip to Oklahoma last week looking over prospective Sig Alf timber.

Adeline Pate has resigned as president of the Tri Kappa Co. and has accepted a place with the Pi Phis.

The Sigma Nu frat was awarded the scholarship cup yesterday. Their average was .000002.

Chi Omega announces the pledging of 39 new girls. This runs their total up to 111 and makes them the leading sorority on the campus (in numbers).

Greer Nichols, Chief Flute blower of the Arkansas Traveler Band, spent the holidays in California.

Big Town Headquarters

THE

W. G. Ownbey Drug Co.

THE REXALL STORE

N. E. COR. SQUARE
Phone 18

THE HOME OF THE
ARKANSAS TRAVELER
—AND—
THE ARKANSAS ENGINEER

We do all kinds of Job Printing and Specialize in Invitations, Calling Cards, Letter Heads, Programs and Bulletins.

FAYETTEVILLE PRINTING CO.
114 WEST CENTER STREET

M. M. McROY, Manager
Telephone 131

WHEN IN FAYETTEVILLE VISIT THE

PRICE-WALKER CLOTHING CO.

THEY ALWAYS SHOW THE
NEW STYLES FIRST

WEST SIDE SQUARE

Yates Grocery Co.

STAPLE AND FANCY GROCERIES

CLUB HOUSE COFFEE

20 EAST CENTER ST.
Phone 803

Palace Barber Shop

North Side of Square

When You're Wanting to Stage a Feed—You can find the wherewithal at the

CITY BAKERY
318 West Dickson Phone 52

GREGSON ACCUSED OF LEADING DOUBLE LIFE RESIGNS POSITION AS "Y" SECRETARY BY REQUEST

The double life of the once beloved Greg. has only one parallel in history—the mysterious Dr. Jekyll and Mr. Hyde.

William S. Gregson, alias A Comedian, has at last been ensnared by the dragnet of the Scandalhounds favorite detectives in the act of leading a double life in Hollywood, California. Word arrived of his capture at 1:37 last nite by radio. The shocking disclosure caused so much grief among the student body that Dean Droke dismissed classes for the rest of the week.

Gregson refused to make any statement at first, but after he was brought before Hugh Munsterberg and C. C. Colvert, the two leading psychologists of the modern age, he completely broke down and confessed as follows:

"I did not mean to do it, really I didn't. The dire need of the Y. M. C. A. here for finances has been continually worrying me. To secretly go into the movies seemed the only solution. So, after great forethought I signed a contract with the 'Funny Film Co.' to play the leading role in their famous Mellar Drammar, 'Pies and Flies' by Murry Sheehan. That's all," he sobbed as he fell distraught by conflicting emotions.

Ted Carlson is on a hurry-up trip to Hollywood to audit Gregson's books.

CLASSIFIED ADS

Wanted to buy—Second hand clothing. I pay the highest prices.
—Prentiss Leake.

For Sale—Still in fine condition. Copper utensils. 50 gallon capacity. Reason for selling, am graduating.
—Billie Bob Thrasher.

Wanted—Men for work in sorority house. Free transportation. Good pay.
—Tri Kappa.

Lost, strayed or stolen—one good all round man? Answers by name of Richard. Reward for return.
—Delpha Tuck.

BOYS! BOYS!
Deposit your Frat pins with us. Good care taken. Cannot guarantee their return.
—Zeta Tau.

Fresh Fish for sale.
—Pi Phi House.

Wanted: 150 cute girls for next school year.
—Chi Omega.

Lee Swinder made a short trip into Missouri last week on business.

Dinner guests at Hill Hall Wednesday were Lyman Husky, Virgil Williams, Deacon Frasier and Sam Coleman.

Paul, '18 Leo Louie

"HITCH YOUR WAGON TO A STAR"—Dr. Brough

To make the best Razorback ever, was the aim of your Razorback Staff. So, too, our aim is to make the best and most complete Tire and Accessory Service Station in Arkansas.

THE HEERWAGEN BROS. CO., Inc.

College Avenue Fayetteville, Ark.

GOSS-ROGERS ELECTRIC CO.

EVERYTHING ELECTRICAL for the Home, Office or Store.

Electrical Contracting

31 Block St. Phone 30

Bob Gholson Jim Campbell

GHOLSON & CAMPBELL

Regular Meals and Short Orders
405 West Dickson
Opposite Citizens Bank
Fayetteville, Arkansas

Generator, Starter and Magneto Work

ELECTRIC SERVICE CO.

Ford

THE UNIVERSAL CAR

Ford quality has never been so high.

Ford prices have never been so low.

ABSHIER-BRYAN MOTOR CO.

Local Distributors

PACKARD
The Ten-Year Car

LYLE D. BRYAN

DISTRIBUTOR

"Still Giving Service to the Fayetteville Public"

CITIZENS LAUNDRY

J. F. RIEFF, Proprietor

102 W. Dickson Phone 557

BETTER LUMBER

The lumber manufacturers we buy from cut their timber from virgin growth of the famous Arkansas Short Leaf Pine. We might buy cheaper lumber, but it wouldn't meet our requirements of UP TO GRADE AND BETTER, and it would not please *you or your carpenter.*

FAYETTEVILLE LUMBER and CEMENT COMPANY

We Wonder—

How Ed Parrish got to be President of the Associated Students.

What became of Bonner Kidd's popularity.

Why Greer Nichols got sick on turnip greens.

Why Coach Schmidt spends the athletic department's money so freely.

Where they get that wonderful wonder stuff in the Russellville Aggie "wonder boys."

Why "Lardy" Reed and Warren Todd moved out of the dormitories.

Where all the Tri Delts were when the house caught on fire.

How the S. M. U. Snorters and Mustangs enjoyed our first homecoming.

How many members the S. A. E.'s really have.

Why the K. A.'s go around bareheaded.

If the senate is going to turn this University into a high school.

What makes Professor Pease so popular with some students.

Why the cabaret scene in "Midnight Revue" was so true to life.

Who told the campus quartet they could sing.

Why Hazel Haigwood was campused.

If Fay Terrel and Bonnie Zachry ever climbed the fire escape.

Who Jennilee Harrell has got a crush on now.

What makes "Fish" Morgan so damn loud.

Why Sigma Nu and Skull and Torch don't consolidate.

Why some Zeta pledges.

If Kappa Alpha is a fraternity or a kindergarten.

Why the Kappa Sigs live so close to the "marble orchard."

Why all the red lights in the Pi Kappa Alpha house.

Why long skirts were so late in coming here.

Why the legislature won't give us some money.

If Jake Leake and Bevo McDonald are from the same town.

How much harder this school is going to get.

Why Arkansas lost her next year's football captain.

Why Howard Senyard didn't like Annapolis.

Where the good old times we used to have are gone to.

Why the price of "corn" doesn't come down.

How women are going to dress next year.

If Degen Boyd and Kay Garner will give another Easter Dance.

What became of the Valentino trousers.

Why so many people take Astronomy.

If there are any "keen" women coming up next year and how we are going to shake this year's crush for a new one.

And lastly we wonder who in the H— is this bird called THE MYSTERIOUS SCANDALHOUND.

The VICTORY THEATRE

Playing the pick of all the pictures

ALWAYS A GOOD SHOW OFTEN A GREAT ONE

Matinee each day, 2 to 5 p. m.

PHONE 10 E. C. ROBERTSON, *Prop.*

Always go to the

STYLE SHOP

For the latest thing in

MILLINERY

EAST SIDE SQUARE

MRS. HORNE, PROPRIETRESS

Lollar Brothers

The Home of Forbes' Quality COFFEE

Fancy and Staple Groceries

SOUTH SIDE SQUARE

The School Supply Store

Complete line of School Supplies, fancy, box and pound Stationery, Engraved Class Stationery, Tally and Place Cards—

Everything in Stationery

Patterson Paper and Stationery Co.

First Door North of Victory Theatre

EAST SIDE SQUARE

FRANKE MERCANTILE COMPANY

See us for the best in

Fine Sample Shoes, Hats, Dry Goods, Notions and Hosiery

FRANKE MERCANTILE COMPANY

NORTH BLOCK STREET

SONG OF THE DEAN

(The way students see him)

I'm mad, I'm glad, I drink cold blood,
I relish poison and eat soft mud.
My teeth are sharp, I scratch and bite.
There is no hope—I'm filled with spleen,
I gargle with bullets and gasoline,
I'M a DEAN-DEAN-DEAN-DEAN.

I'm hard, I'm tough, I'll throw a fight,
I'll prove to you that might is right.
I lack all reason, hate all others,
I'd hang my sisters, shoot my brothers,
I'm a dashing, crashing death machine.
Death to hope. I'm bold and mean,
I'M a DEAN-DEAN-DEAN-DEAN.

The motto in the Economics department this year seems to be, "THEY SHALL NOT PASS."

THE SPOOFER'S STONE

A dainty dimpled thing,
Sat on the spoofers stone one night
Where campus trees had tried
To hide the shafts of bright moonlight.
Beside her sat another form
Whose face showed firm and bold,
They sat and sat, and sat and sat
And the old moon never told
Just what he saw as the hours flew,
Or the night went sailing by;
But just before he went to bed
He slyly winked an eye, as if to say,
"They needn't fear for he would never tell,
For he'd seen it done many times before
But NEVER quite so well."

EVEN TH' WHEAT WAS SHOCKED!

FIELD STUDIO

FOR

Portrait and Landscape PHOTOGRAPHY

First Arkansas Crusade--A. D. 1922

From left to right:—Coach, Witty, Renfro, Jones, Williams, Parker

THINGS WE WOULD LIKE TO HAVE

President Edwin Dynamite Parrish and the Assassinated Government Senate held a little pow-wow the other afternoon and after much discussion the following things were recommended to be put into effect for next year:

Elevators in the Main Building.

Classes to start at 10 o'clock and end at 1:30, with an hour and half for lunch.

Abolition of the Scholarship and Discipline Committees—the duties of the said committees to be transferred to Hodges Bros. Cafe.

Street car service from Shuler to Big Town with transfers to Carnall Hall and all the sorority houses.

Cheaper and better board.

All the hard courses taken out of the curriculum and more "snap" courses added.

The immediate discharge of the following incompetent and shallow minded profs:....., ..., ..., ...?

To allow girls to have dates on only seven different nights during the week.

Abolition of the "stick law"—making class attendance optional.

Establishment of free lunch counter in Charlie Stone's book store to accommodate those who do not care to get up for breakfast.

Making all courses lectures so that students can catch up with their sleep.

A modern billiard parlor and pool room in the library.

A system of tagging bootleggers to keep them from selling to each other.

Newspapers and smokes in classrooms for the benefit of those students who want to stay awake.

A shot at the bird that wrote this joke section.

EVERYTHING THE STUDENT NEEDS

Books, Stationery, Supplies
Official Drawing Instruments
Theme Tablets and Examination Blanks

Sporting Goods
Tennis, Baseball, Golf and Track
Girls' Gymnasium Outfits

Prompt Attention to All Mail Orders

UNIVERSITY OF ARKANSAS BOOK STORE

"ON THE CAMPUS"

FAYETTEVILLE'S NEWEST AND BEST RESTAURANT

For Individual service or for party dinners, the appointments here are ideal

Two Private Banquet Rooms

Breakfast
Luncheon
Dinner

Campus Cafeteria

"On the Campus"

CONDENSED STATEMENT OF McILROY BANKING CO., FAYETTEVILLE, ARK., AT THE CLOSE OF BUSINESS APRIL 3, 1923

RESOURCES		LIABILITIES	
Loans and Discounts	$463,281.90	Capital Stock	$ 50,000.00
Overdrafts	524.74	Surplus	150,100.00
Furniture and fixtures	1,626.20	Undivided Profits	7,257.37
Banking house	7,000.00	Other Liabilities	75.83
Liberty Bonds	113,464.00	Deposits	701,996.70
Cash and Sight ex.	323,515.06		
TOTAL	$909,429.90	TOTAL	$909,429.90

It Pleases Us to Please You

The Land Title, Loan & Guaranty Co.

The Abstract You Will Eventually Have

First National Bank Building
Phone 926

THE OZARK GROCERY CO.

The Only Exclusive Wholesale House in the City

Uptown Headquarters for Hungry Students

The WAFFLE HOUSE

North Side Square

W. J. "Cotton" Davis

Harris-Blanshard
UNDERTAKERS

New and Second-hand Furniture
Red Star Vapor Oil Stoves

Next to Washington Hotel
Phone 45

OSCAR & BRITTS
SHAVING PARLOR

We Appreciate Your Business
Give Us a Chance

Malone & Warbritton
Proprietors

428 WEST DICKSON
Phone 134

WATCH US GROW
There's a Reason

Men's Nettleton Shoes of Worth

Wonderful Shoes for Wonderful Girls

COLLEGE FOOTWEAR

for

MEN AND WOMEN

Where the New Styles are Shown First

McAllister's
CASH SHOE STORE

Fayetteville's Exclusive Shoe Store

Fraternity Crests
AND
Greek Letters

Carried in stock, and we can mount them on articles of Jewelry, or on Leather Goods.

Silverman Bros.
JEWELRY STORE

1923 *Class Pins Now in Stock*

NORTH SIDE SQUARE
FAYETTEVILLE ARK.

LEWIS BROS. CO.

HARDWARE

FURNITURE

SPORTING GOODS

We Certainly Appreciate Your Business—U. of A. Folks

Electric Light Globes
(MAZDA ARE BEST)
Buy at

Bates Brothers
The Convenient Place
ON DICKSON STREET

BIG FOUR SHAVING PARLOR
First National Bank Basement
PHONE 589
Your patronage appreciated
MHOON, WILLIAMS, WARBRITTON, SCOTT, *Proprietors*

U. of A. Barber Shop
University Student Trade a Specialty
MURPHY, CORY, WHITSITT, *Proprietors*
420 W. Dickson Phone 331

THE MODERN COLLEGE GIRL

An air blase,
  A careless walk,
Much "savoir faire"
  A lot of talk
A dancing fool
  A face divine,
A lot of men
  A good strong line,
Smoke off and on,
  Drink now and then,
Too strong a power
  Upon the men
Flirts all the time
  Thinks she's just it,
Not many brains
  Not one darn bit
Long pleated skirts
  Bobbed hair a-curl
She rolls her own,
  THE MODERN COLLEGE GIRL.

THE MODERN COLLEGE MAN

An air blase
  A careless walk
Much "savoir faire"
  A lot of talk
A dancing fool
  An athlete fine
A lot of girls
  A good strong line
Smoke all the time
  Drink now and then
An all-round man
  With girls and men
Broke off and on
  With bills galore
And yet he doesn't
  Look quite poor
Four button suits
  Black brogues or tan
A striped tie
  THE MODERN COLLEGE MAN.

Page 253

TRY THE

FRISCO DRUG STORE

FIRST—FOR QUALITY

See our line of toilet articles, stationery, drugs, candies, cigars, cigarettes and sundries

"Your Druggist is More Than a Merchant"

We are anxious to serve you

THE FRISCO DRUG STORE

We Deliver Phone 317

GUS BRIDENTHAL, *Proprietor*

"Meet Me at The Palace"

The Best Known Drug Store in the State

NUNNALLY'S CANDY, FOUNTAIN PENS AND PENCILS

The Candy of the South *With a "Rep"*

EASTMAN KODAKS AND SUPPLIES

Eaton's, Crane's and Pike's Fine Grade Stationery
Domestic and Imported Toilet Articles

Don't Forget the Fountain—Fastest and best service in the city

PALACE DRUG STORE

"On Dixon Street"

GUS BRIDENTHAL PROPRIETOR

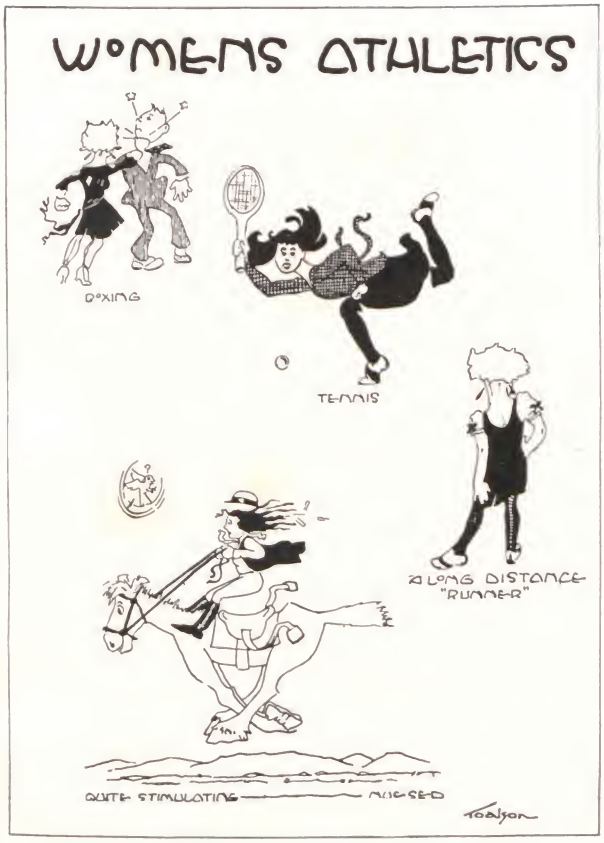

A lthough up East there
R colleges famous for artists and
K nown for engineers it's
A n actual fact that
N owhere else (but Arkansas)
S outh, North, East or West
A re there
S o many cute, sweet girls—Are
U with me?

AIN'T IT THE TRUTH

There are telegraph lines and clothes lines,
Of lines this world is full,
But the line of most advantage
Is the good old line of Bull.

Parrish: Say, Howard, have you heard about the terrible accident at Budds?

Howard: No—What—?

Parrish: A chorus got a round of applause and Budd passed out. Doctors have been working on him for twelve hours but he hasn't a chance in the world.

JOKES OF ALL SORTS AND UNSORTED

Sigma Phi Epsilon announces the pledging of Clyde Phillips.

Question box:

How can we improve the Pi Phi house?

Answer: Tear it down.

Why is Locke Morton so slow in football?

Answer: Because it takes him so long to translate the signals into Choctaw.

To the Razorback editor:

I am very anxious to win the love of the men at Arkansas. How can this be accomplished?—Inez Couch.

Answer: Go ahead and graduate.

What course would you advise me to try and graduate in?—Deacon Frazier.

Answer—In the course of time, Deacon.

A REGULAR HAWKSHAW!

Millinery

Latest Creations—
Finest Qualities—
Best Values—

Always Carried by

MRS. I. K. COOKINGHAM

Give More Thought to MUSIC

I. W. GUISINGER

MUSIC HOUSE

Everything in Music

FAYETTEVILLE ARK.

PHONE 118

School Annuals

Catalogs

Year Books

Annual Reports

Proceedings

Publications

Commercial and Society

Printing

Calvert-McBride
Printing Company

North Eighth and A Sts.

FORT SMITH ARK.

FAYETTEVILLE'S BOOM IS ON!!!

The best building material available can be secured at the

Northwest Arkansas
Lumber Company

324 WEST DIXON PHONE 9

STAR GROCERY

Fancy Candies, Cakes and Fruits
Everything in Groceries

316 W. DICKSON PHONES 184-185

H. J. DEVER, PROP.

J. F. MOORE ('93)

Funeral
Director and Embalmer
Ambulance Service

Eighteen Years' Experience

J. F. HARRISON, *Asst.*
PHONE 718-J

106 CENTER ST. PHONES 14-302

The BUFORD

5-10-25
Cent Store

FAYETTEVILLE
West Side Square

A MILITARY ART-IST

ETERNAL TRIANGLES

No. 1

Charlie Paddock
Frank Storey
Mary Alice Mulkey

No. 2

Ted Palmer
Freeman Irby
Emily Futrall

No. 3

Jim Head
McCullough
The Dodge

No. 4

Newt Arrington
Shine Herring
The Zeta House

The Registrar's Office of the College of Campustry has announced the following degrees:

Shine Herring—Newt Arrington.
Ed Shoupe—Edith Tedford.
Bob Lacy—Maybelle Harris.
Tom Cutting—Mildred Vestal.
Bill Rucker—Kathleen Smyer.
Gaines Houston—Daisy Hicks.
John Stearns—Blanche O'Dell.
Tom Warner—Alice Milliken.
Don Trumbo—Cris Richardson.
Degen Boyd—Kate Conley.
Jack East—Francis Sue Edwards.
Paul Land—Lilian Clark.
Lynn Blackmun—Alene Way.

Note: There are several more who have done almost enough work to get a degree and will probably complete all requirements before the end of this term.

'FIRE AND ACTION'

MILITARY SNAPSHOTS

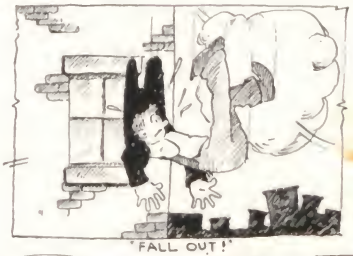

'FALL OUT!'

'HE WONDERS WHY HE MADE AN 'F' ON THE COURSE.

MILITARY ART—A SURE CURE FOR INSOMNIA

LONG'S MEAT MARKET

"Quality First"

We kill nothing but corn-fed steers and heifers

The best of cured and fresh meats at all times

PHONE 108

14 E. CENTER STREET

FULLER'S
SANITARY MARKET

The Best in Fresh Meat
Fish, Thursday and Friday

8 CENTER ST. PHONES 73, 74

FRESH MEATS
STAPLE AND FANCY GROCERIES
FRUITS AND VEGETABLES
We Deliver the Goods
WINCHESTER'S CASH MEAT MARKET

"We are away up Big Town
But bring them up anyway"
J. E. EDLIN & CO.
ELECTRIC SHOE SHOP
North Side Square

FIRST NATIONAL BANK

Oldest and Safest

OFFICERS

ART T. LEWIS	*President*
A. E. COLLIER	*Vice-Pres.*
F. P. EARLE	*Vice-Pres.*
K. C. KEY	*Cashier*

DIRECTORS

ART T. LEWIS	F. P. EARLE
L. L. BAGGETT	I. W. GUISINGER
E. F. ELLIS	J. E. DOWELL
BERT S. LEWIS	S. F. DOWELL

We are always anxious to do our part toward the development of the University and Arkansas—

THE WONDER STATE

AS Sowder SEES HANK

The SOWDER STUDIO

HIGH CLASS PHOTOGRAPHY

AS HANK SEES Sowder

COWAN
GROCERY
COMPANY

Staple and Fancy Groceries
Fresh Vegetables, Candies,
Flour and Feed

Phones 155-156

414 West Dickson St.

Trade where it pleases us to please you

A. J. COWAN, Manager

EXCLUSIVE MILLINERY
UNIQUE GIFTS

The Sara Jane Shop

The Shop of REAL Quality, Value and Service

Student Repair Work a SPECIALTY

G. H. REESE

Electric Shoe Shop

23 North Block Street

Don't Ask Us to Tell You What Your Ailment is

Diagnosis—telling what ails a person—is the doctor's job. Our job is to fill the prescription, just as the doctor orders it after he has located the trouble.

And the doctor knows what he wants in the prescription because he has given your case careful study. He knows what you need.

And we know what the doctor wants.

He can phone to us.

RED CROSS DRUG STORE

On the Square

TELEPHONE 490 FAYETTEVILLE, ARK.

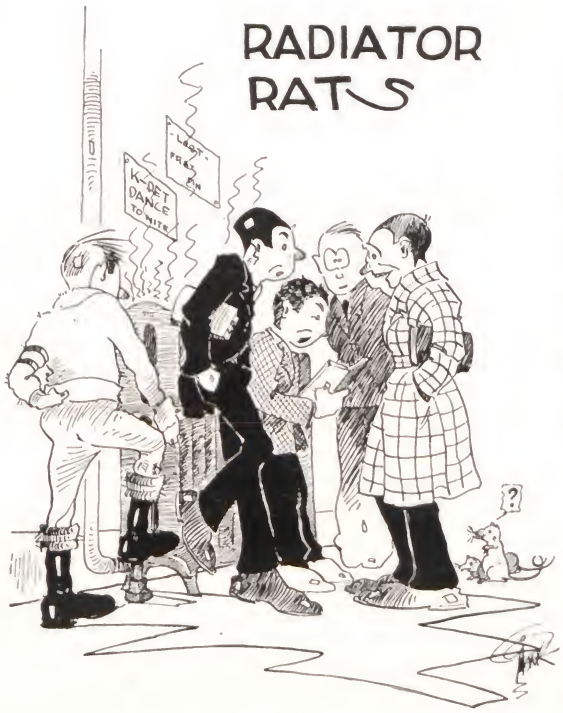

More Poultry

THE ONE JOY

A man with a future is feted and dined,
Is applauded and lionized, whiskied and wined;
And the woman possessed of a past,
Gets a kind of a renown, which is wonderously pleasant.
But the man with a future, the dame with a past,
Though their lines in delectable places are cast
Never find in their fame an enjoyment so vast
As the joy of a girl with a PRESENT.

A MISSING ACT FROM *"Midnight Revue"*

CAST OF CHARACTERS

Old Crow—The strongest of his race.
Bill Yus—Owner of a pack of cootie hounds.
Kid Ney—His Protege.
Lotta Duties—The mysterious chambermaid.
Phillip M'Can—A bartender.
Ophelia Pulse—A trained nurse.

Orchestra note: Blare of drums and a rustle of skirts is heard as the curtain goes up and comes down.

Enter Old Crow: I'm being imitated.

Enter Chorus (singing): "'Tis so—Korn Whiskey is getting more and more husky."

Enter Bill (Limping in on crutches): O what a pain I've got. (He takes a pill from a small box and slips it between his teeth.)

Old C.: Aspirin.

Bill: I should say so.

Kid Ney (popping out of a man hole): Tiz for sore feet.

Bill (tossing kid a hard boiled egg): Take this and beat it.

Kid: It can't be done.

Bill: It is done, I cooked it myself.

Enter Lotta Duties (her shoes squeaking vociferously).

Old C.: There is music in your sole.

Phillip M'Cann: There is, I know every bar.

Lotta: Come, let's dance.

(They dance in place and retire.)

Enter chorus of bootblacks, singing: Zetas will shine tonight.

Enter Ophelia: I was not bred for naught; I must be kneaded.

(She tips over jar of corn mash.)

Old C.: You sure mussed.

Oph: What can I do to atone.

Old C.: You did enough to tone when you sang last.

Oph. (insulted): You never had no raisin.

Old C. (soliloquizing): Raisin, the dizzy fruit, the cousin of cracked ice, the cold towel's friend.

Ensemble (entire assemblage disguised as brown bottles): They sing.

LAFAYETTE, WE ARE BEER.

Curtain.

RAZORBACK SUPPORTERS IN LITTLE ROCK

STRAUSS
Rochester Clothes
MAKER TO WEARER

DRESS BETTER FOR LESS MONEY

Strauss Hand-Tailored Clothes are made in our own Rochester Tailor Shops, and sold direct to the wearer through our own chain of stores.

Two-Pants Suits
$25, $30, $35, $40

LITTLE ROCK BRANCH—217 MAIN ST.

Compliments of the
Co-Operative Book and Supply Co.

Joe P. Waleenberger Geo. W. Gilmore
Established 1875
THE WALDENBERGER HARNESS and TRUNK CO.
PROFESSIONAL BAGS
704 Main St. Little Rock, Ark.

Arkansas Upholstering and Cabinet Co.
Upholstering and Repairing
PICTURES AND PICTURE FRAMING
ARTISTS' MATERIALS
320-322 Center Street

Joseph Shrader
MAKER OF
Fine Portraits

126 MAIN STREET
Little Rock, Ark.
PHONE 4—1193

FLOWERS FOR ALL OCCASIONS

29 N. Block St.

We are Members of the Florists' Telegraph Delivery Association

ADAMS FLOWER SHOP

Phone 320

Fresh flowers delivered anywhere in the United States within a few hours

LITTLE ROCK STEAM LAUNDRY

—Established 1885—

Good Work Prompt Attention

JAMES P. SEE, Manager

Students Will Find

Good EATS SERVICE

at

Hodges Bros. Cafes

In Shulertown and On the Square

Jonesy's Dream

A PAIR OF JACKS

Note—Phi Alpha Tau, National Avoirdupois Fraternity, announces the pledging of "Beer-keg" Harper and "Hogs-head" Harding. Qualifications for this fraternity are that members must weigh at least two hundred pounds, be a lady fusser and a heart breaker.

Flower—American Beauty.

RAZORBACK SUPPORTERS IN LITTLE ROCK

We wish to be of service to the Students and Faculty of the

UNIVERSITY OF ARKANSAS

SOUTHERN TRUST COMPANY

Little Rock ∴ Arkansas

J. T. Lloyd Co.

SPORTING GOODS

Special Attention Given to Mail Orders

309-311 La. St.
P. O. Box 163
Little Rock, Ark.

C. J. Lincoln Co.
INCORPORATED

Wholesale Druggists

Importers and Jobbers of Druggists' Sundries

LITTLE ROCK ARKANSAS

REMEMBER

Central Supply Co.

Mill, Mine and Railway Contractors and
FACTORY SUPPLIES
Office: 201 East Markham Street
Warehouse: 113-15-17 Scott Street
Little Rock, Arkansas

KODAK Finishing Specialists
WE SPECIALIZE IN ALL KINDS OF PICTURE FRAMES

BERT R. KIME CO.
124 W. 4th ∴ Little Rock, Ark.

WESSON'S HARMONY ORCHESTRA
The Home of Good Eats
Our Motto: Service and Quality
305 Main St. Phone 4-2320

HIRSH-WICKWIRE
The Finest of Clothes—Ready-to-Wear

BAUMAN'S MEN'S SHOP
112 Main St. Little Rock, Ark.

A. B. C. MUSIC COMPANY
Sheet Music, Instruments & Supplies
112 E. Fifth St. Little Rock, Ark.

The Evolution of Campus Spoofing

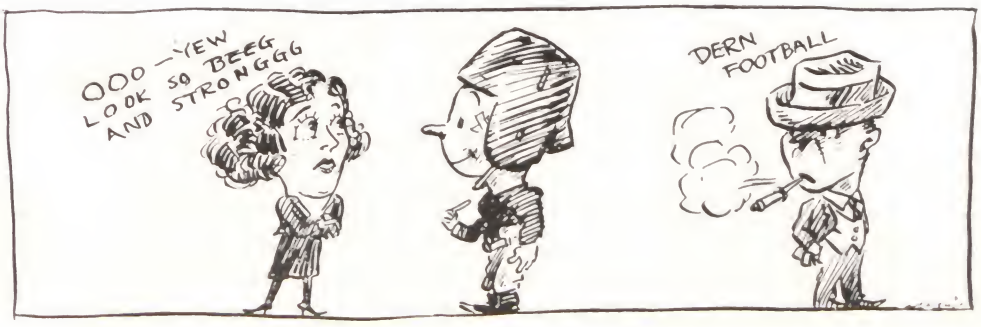

FALL
Making the first impression

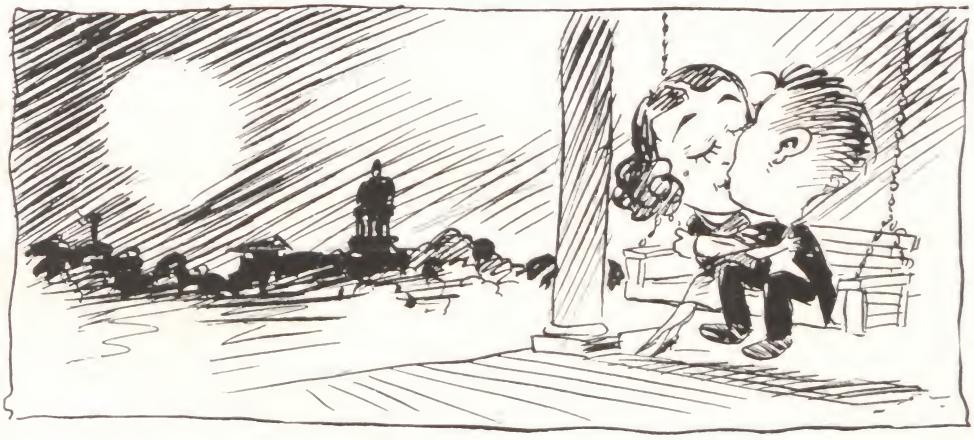

SPRING
When love comes

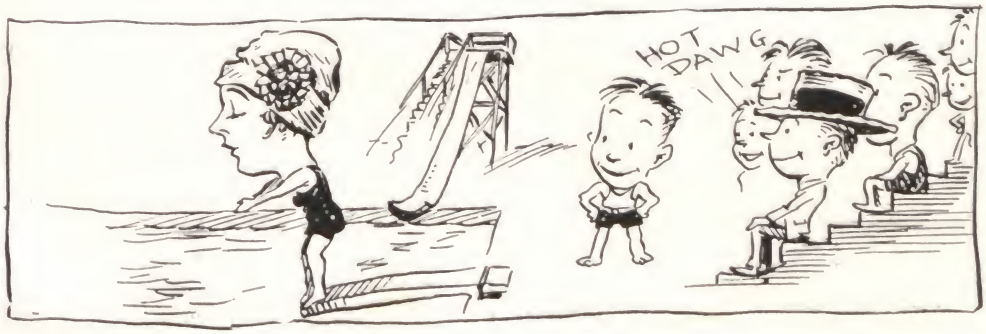

SUMMER
Looking for more worlds to conquer

Medical Students, Try Us Next Time

WE HAVE THE

INSTRUMENTS

YOU WILL REQUIRE FROM THE TIME
YOU ENTER SCHOOL UNTIL THE TIME
YOU RETIRE FROM PRACTICE

ASK US ABOUT OUR

STUDENT'S DISCOUNT

MERRY OPTICAL CO.

217½ MAIN ST., LITTLE ROCK, ARK.

OPTICAL—OPHTHALMOLOGICAL, SURGICAL, AND
HOSPITAL SUPPLIES

FORTY HOUSES IN SIXTEEN STATES

HOTEL MARION

LITTLE ROCK

500 ROOMS

Absolutely Fireproof

$1.50 a Day and Up

COLLEGE HEADQUARTERS

O. W. EVERETT, Manager.

CADILLAC BUICK

Automobiles

BERNSTEIN BROS.

Third and Spring Streets

LITTLE ROCK, ARK.

PATRONIZE

Ed. Staples' Barber Shop

PHONE 4-2379

109 W. 2nd St. Little Rock, Ark.

"Legitimate Business"

Only a licensed physician is permitted to hold himself out to the public as a doctor. This is not true in the cleaning business, however. The emblem of the National Association of Dyers and Cleaners is the only identification you have of the Master Cleaner.

LOOK FOR IT

Overcash & Co.

Cleaners, Dyers and Hatters.....

211-213 CENTER STREET

Little Rock, Ark.

Member The National Association Dyers and Cleaners

PHONE 4—5290

College Pals

Name	Alias	Home Town	"What Do You Say?"

The End